

Aortic Arch Abnormalities



Norman H Silverman MD, D Sc
(Med.). FACC, FAHA.

Stanford University & Lucile
Packard Children's Hospital

E mail: norm.silverman@stanford.edu



Abnormalities

- **Supravalvar Aortic Stenosis**
- **The Aortic Root in Marfan's Syndrome**
- **Interruption**
- **Hypoplasia**
- **High Aortic Arch**
- **Arch Laterality**
- **Coarctation**
- **Vascular Rings**

Examination Technique

- A variety views should be used including :-
- Suprasternal coronal and sagittal imaging,
- Parasternal and
- Subcostal views of the aorta and its relations.
- The Imaging should be complemented by various Doppler modalities including Color flow imaging.

Normal Aortic Arch Echo

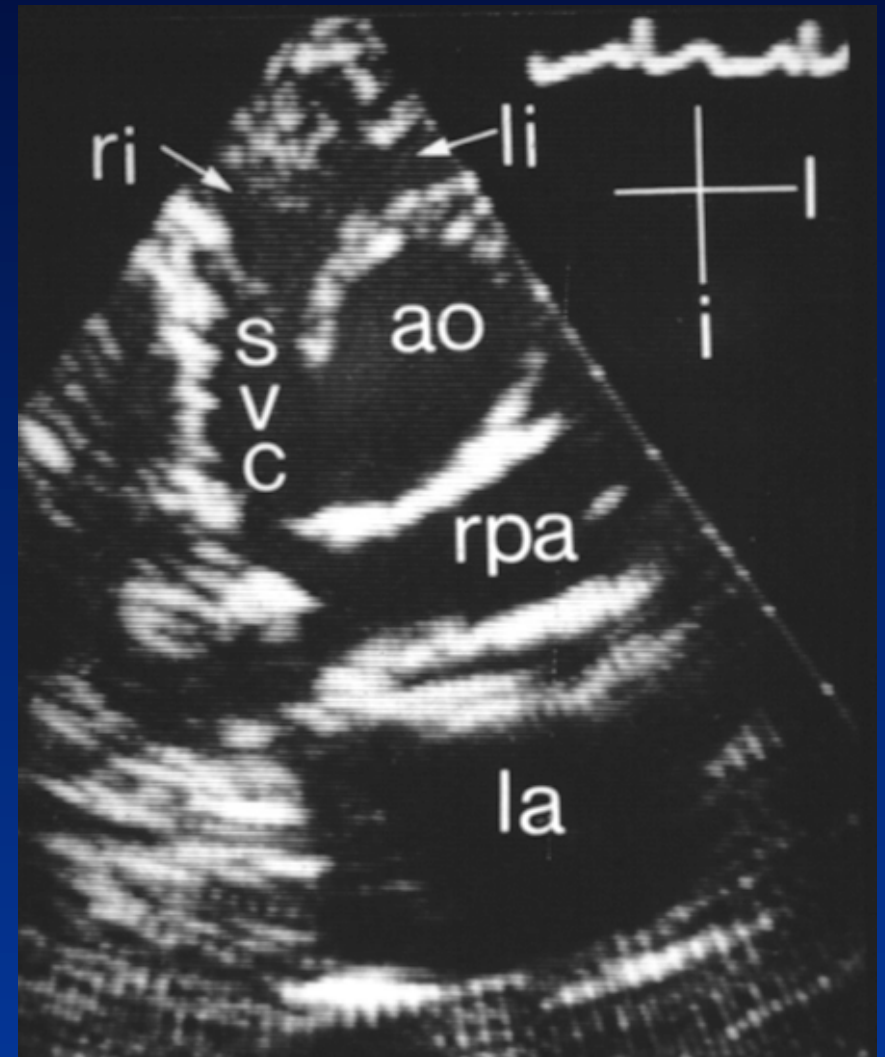
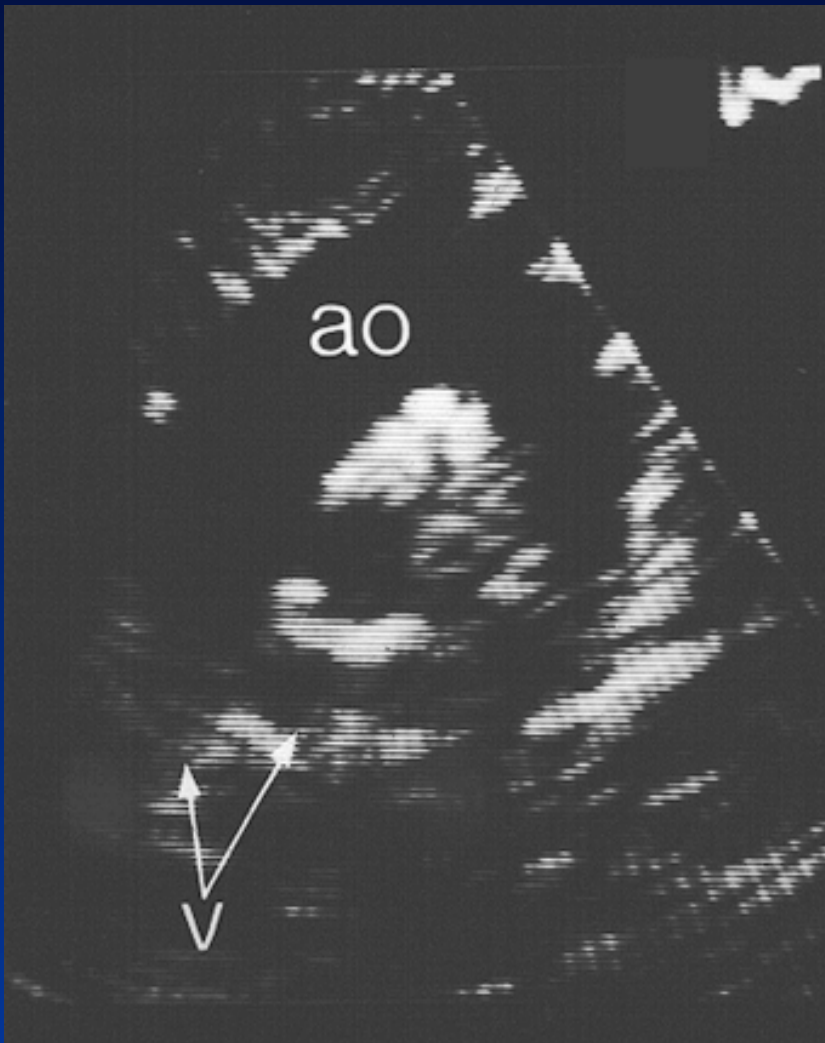

Normal Aortic Arch

SSN Sagittal

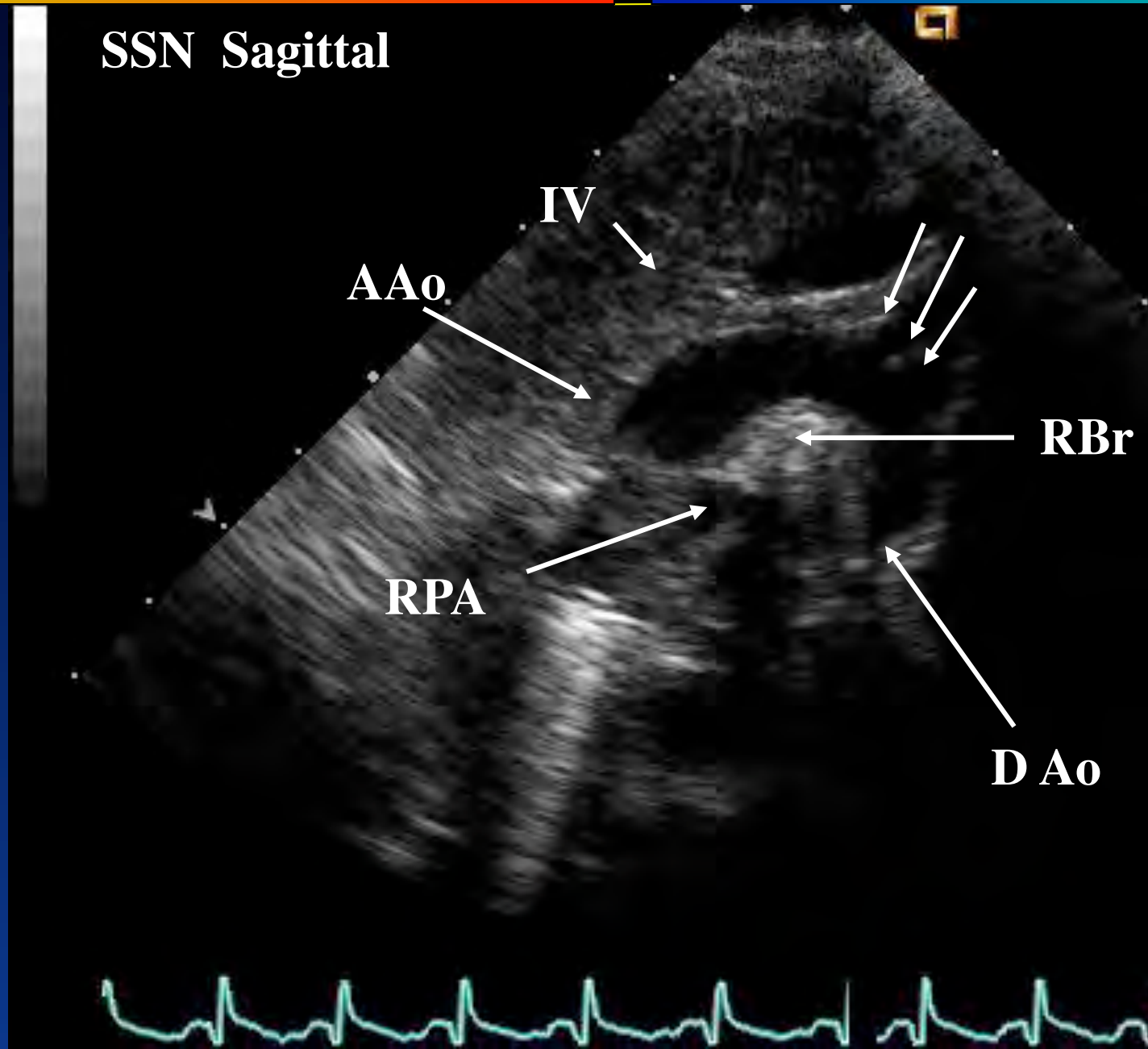

Aortic Arch Laterality

- Transducer alignment
 - The arch direction follows the plane of the array
- Innominate Artery
 - The innominate artery always bifurcates on the opposite side to the aortic arch.
 - Lack of bifurcation may indicate that there is an anomalous subclavian artery
- Tracheal Rings or Esophagus
 - The descending aorta can be recognized by the examiner either to the left (in left aortic arch) or to the right (in right aortic arch)

Innominate Artery Shows Arch Position

Right Innominate, therefore left arch



Left innominate, therefore right arch

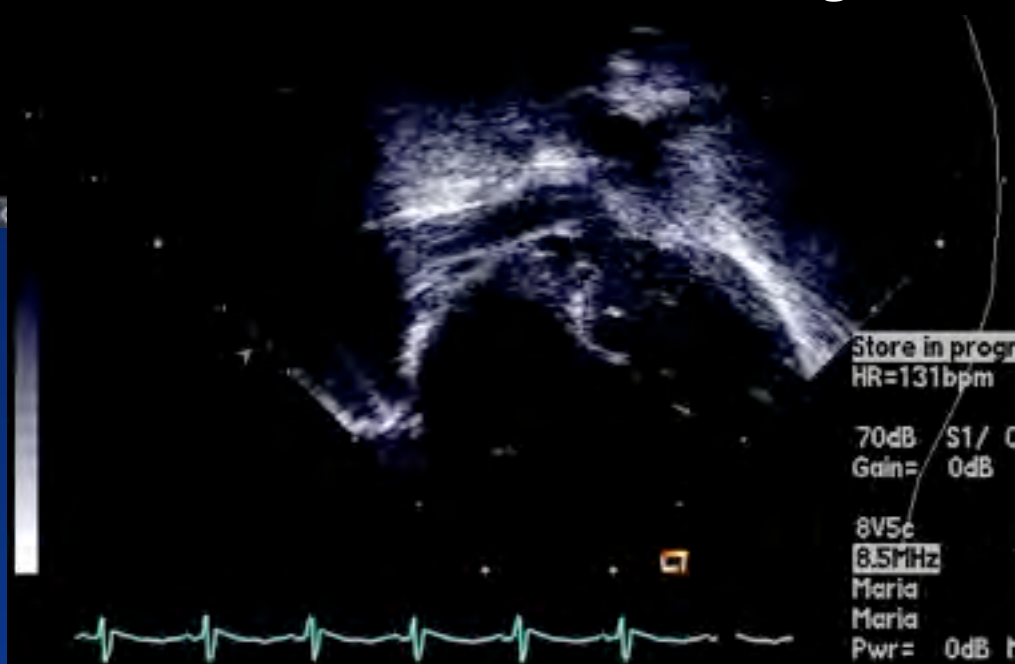

Arch Laterality

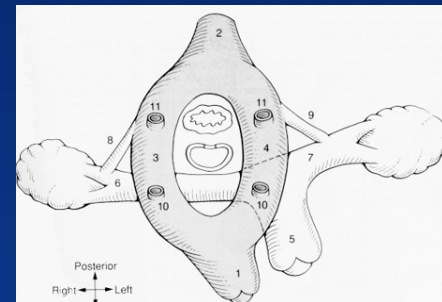
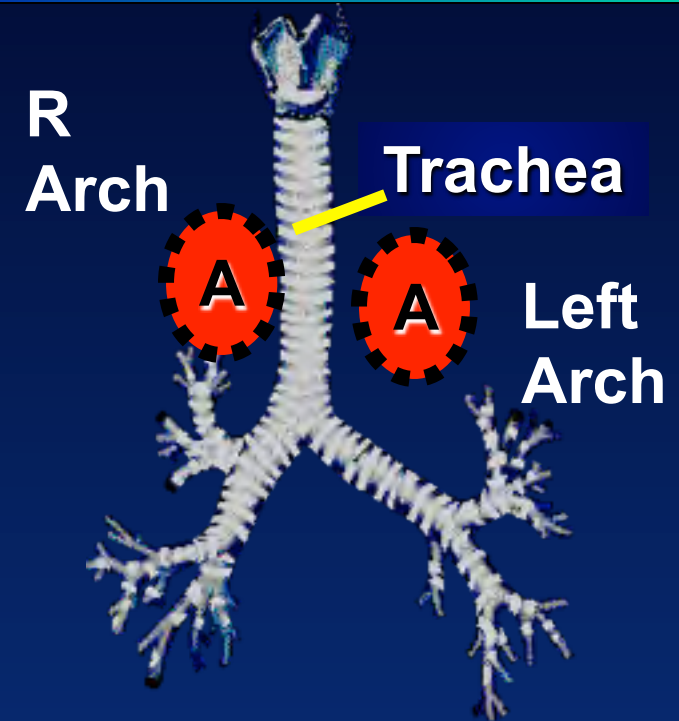
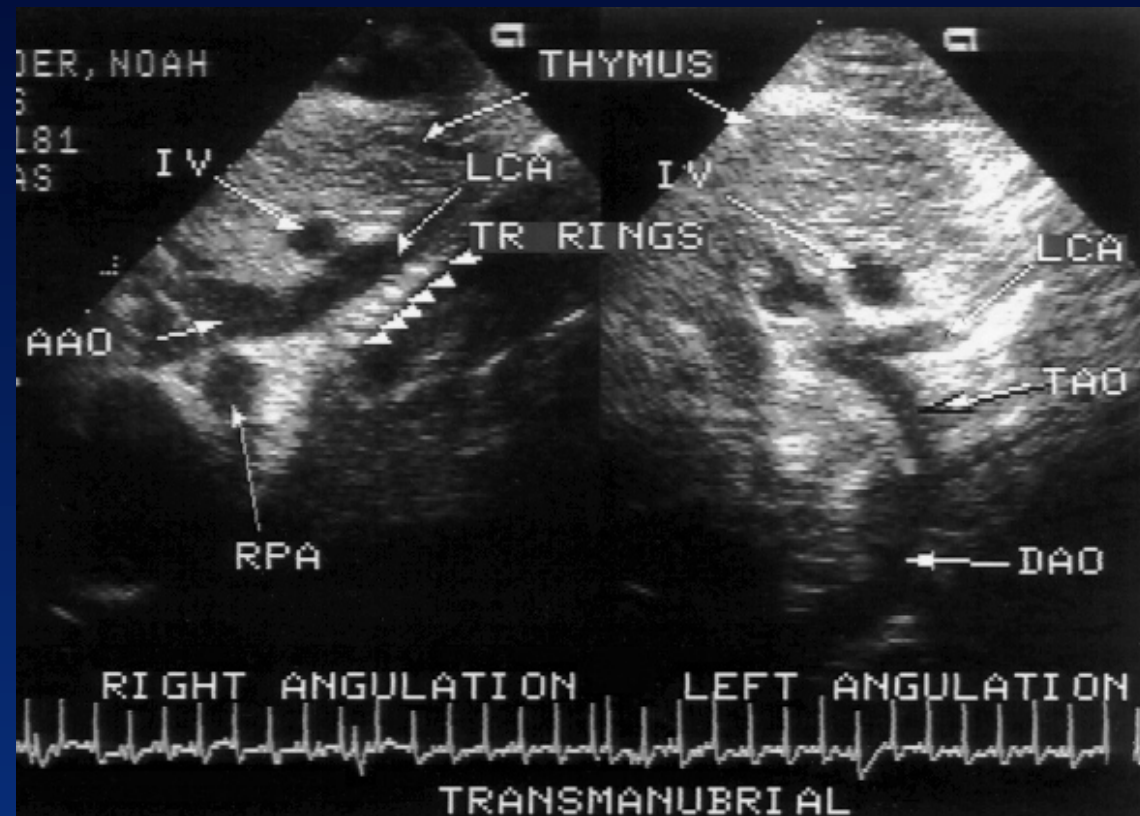

Tracheal Rings

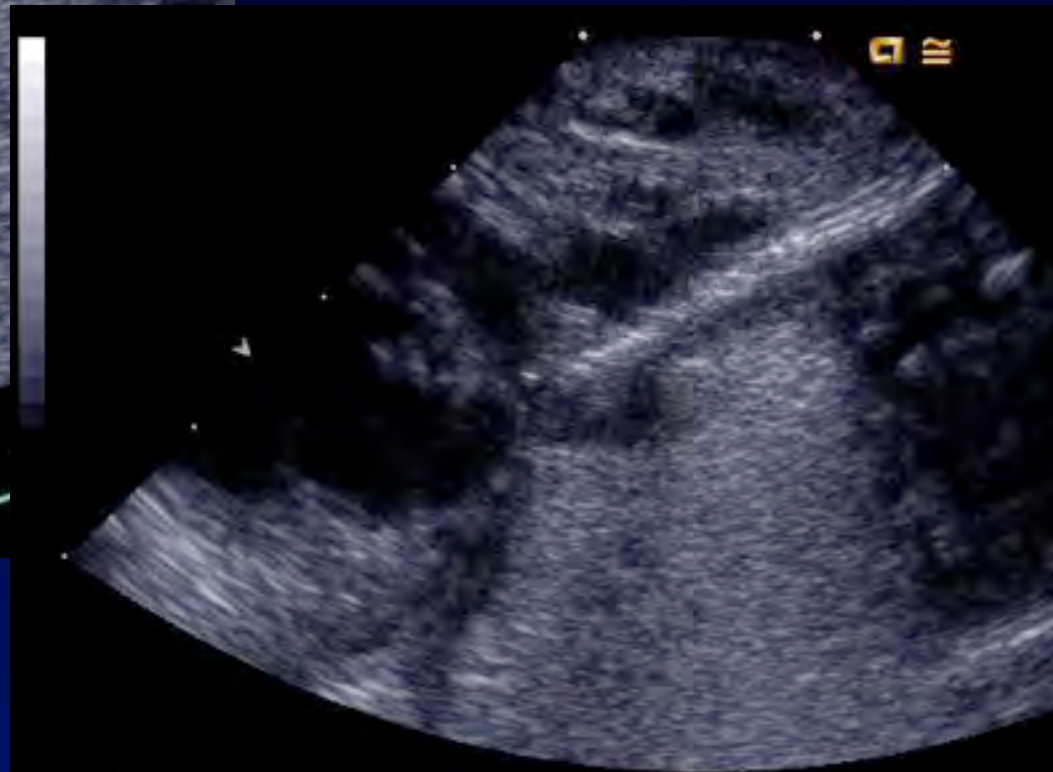
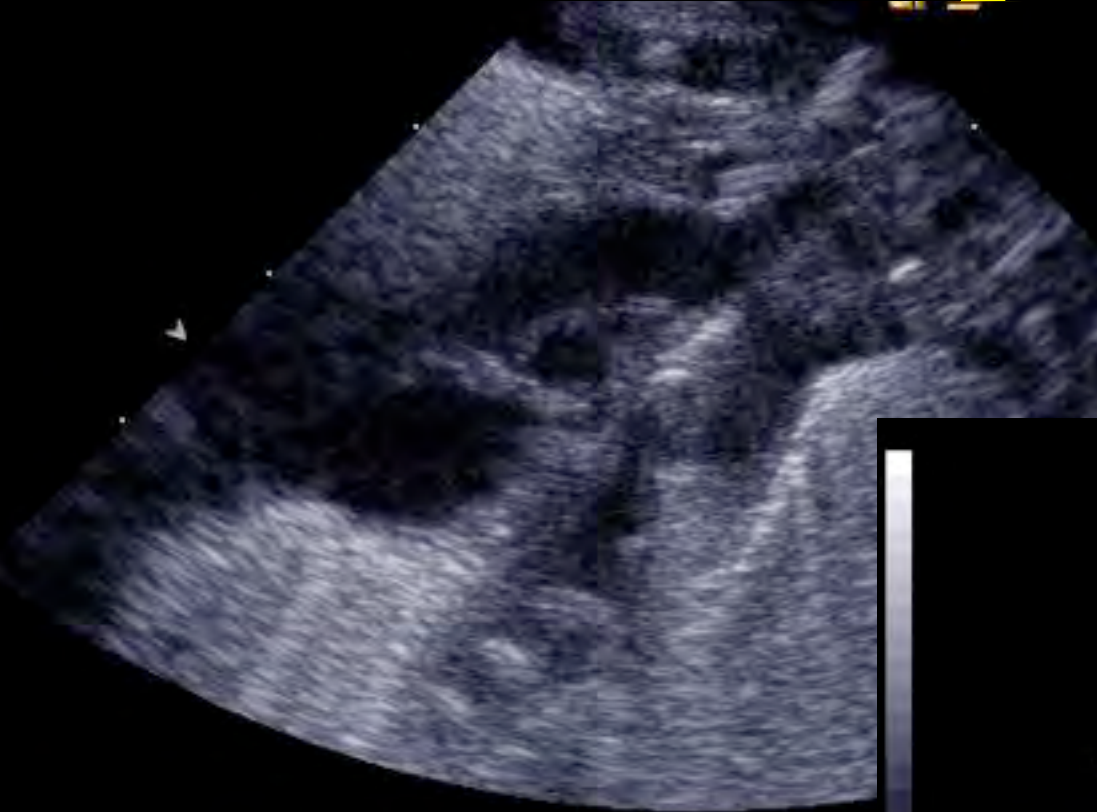

Arch Laterality

Left Arch

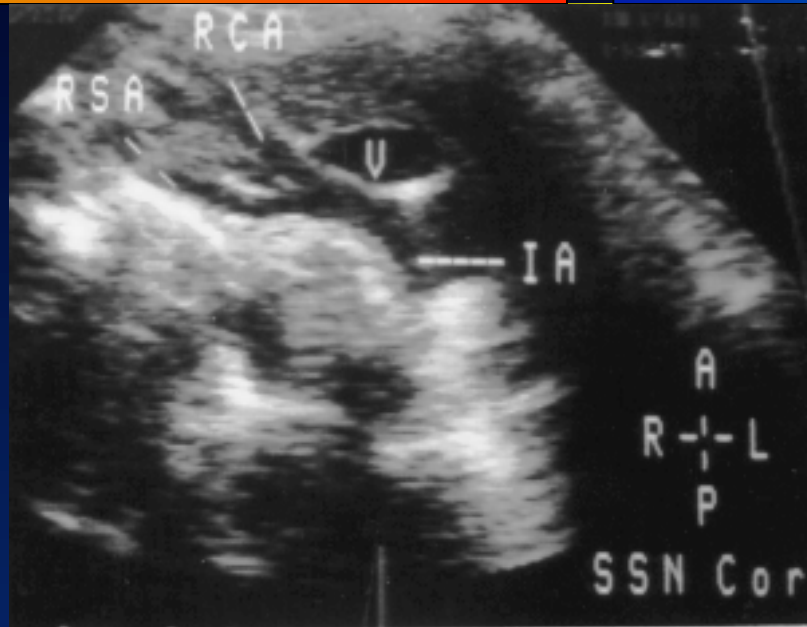

Right Arch

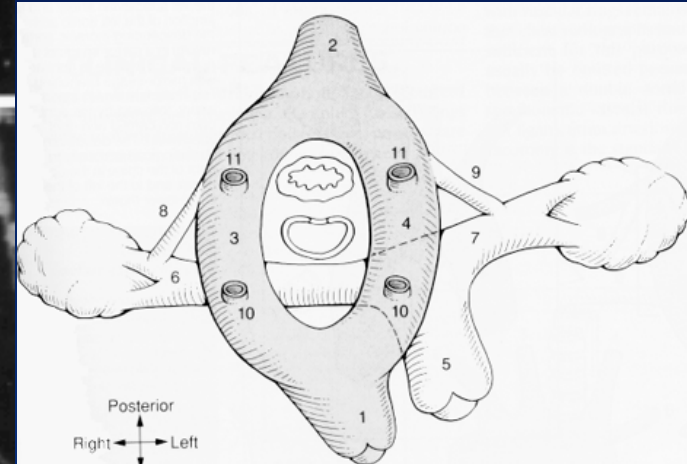
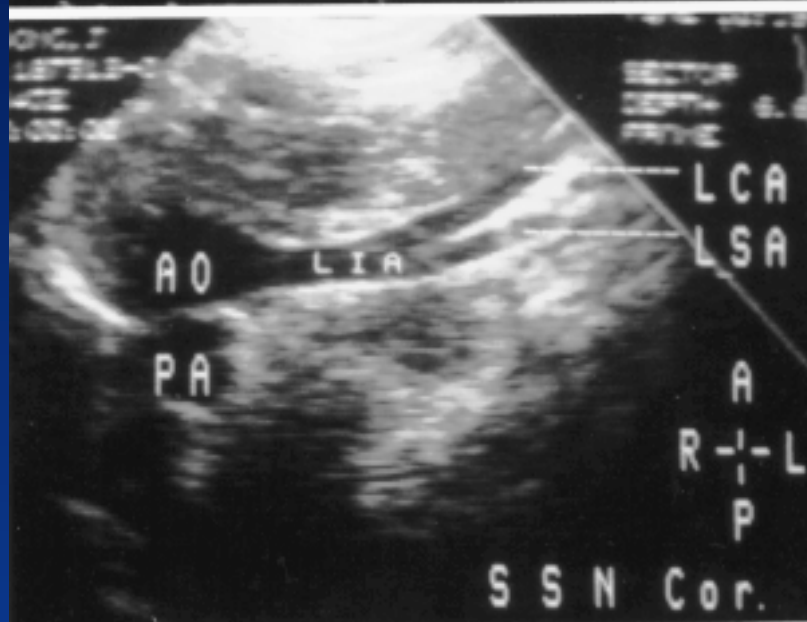

Routine Arch Sweep

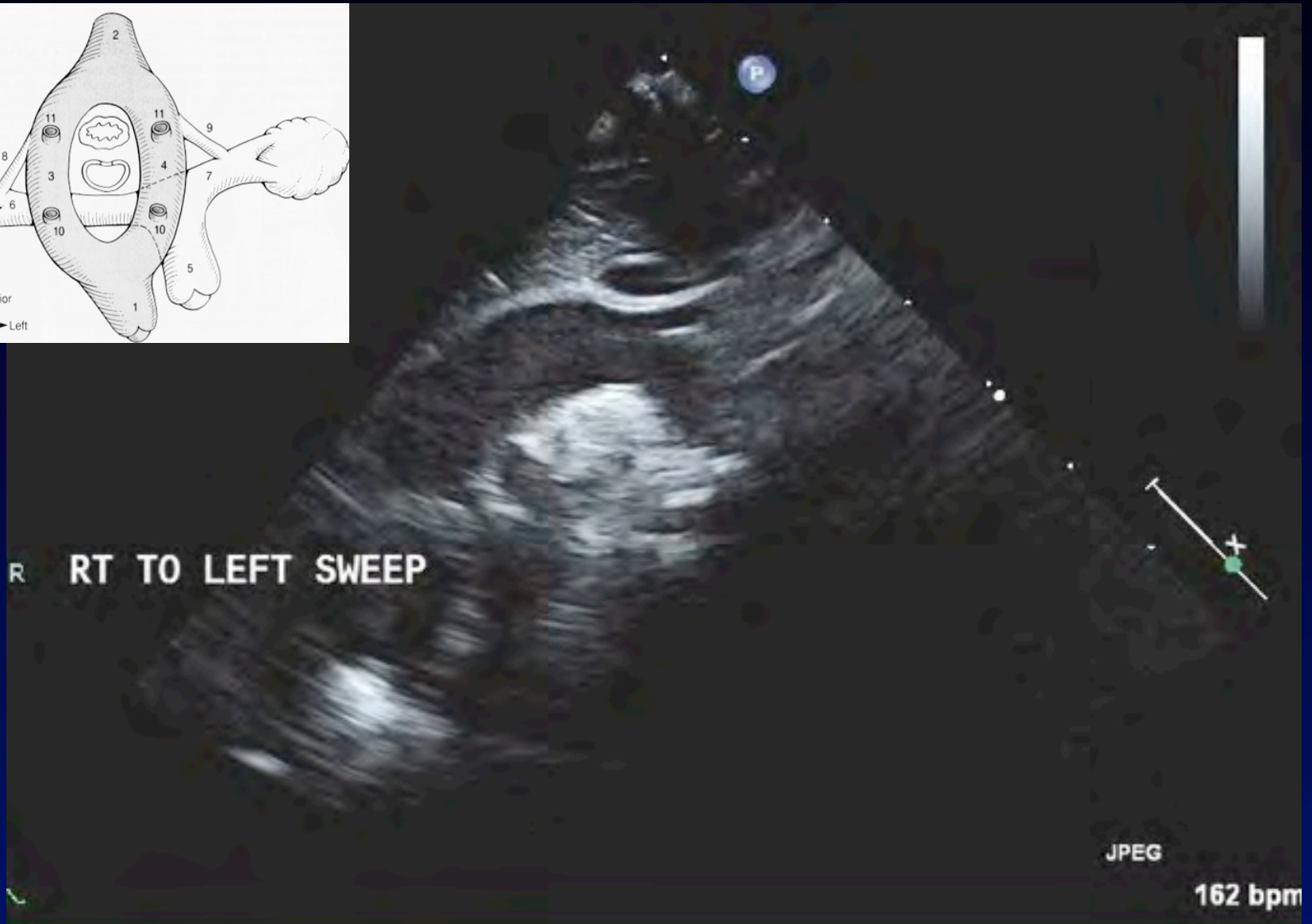
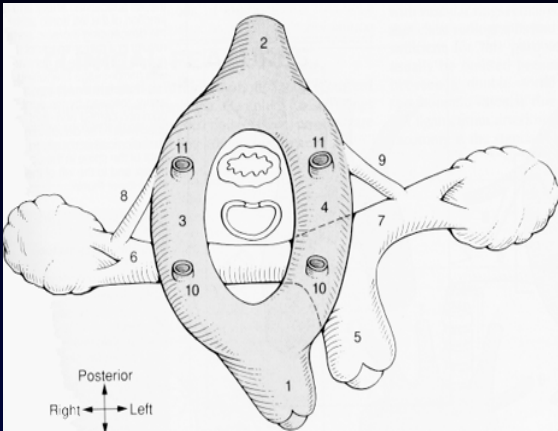

Normal Aorta: Color Imaging

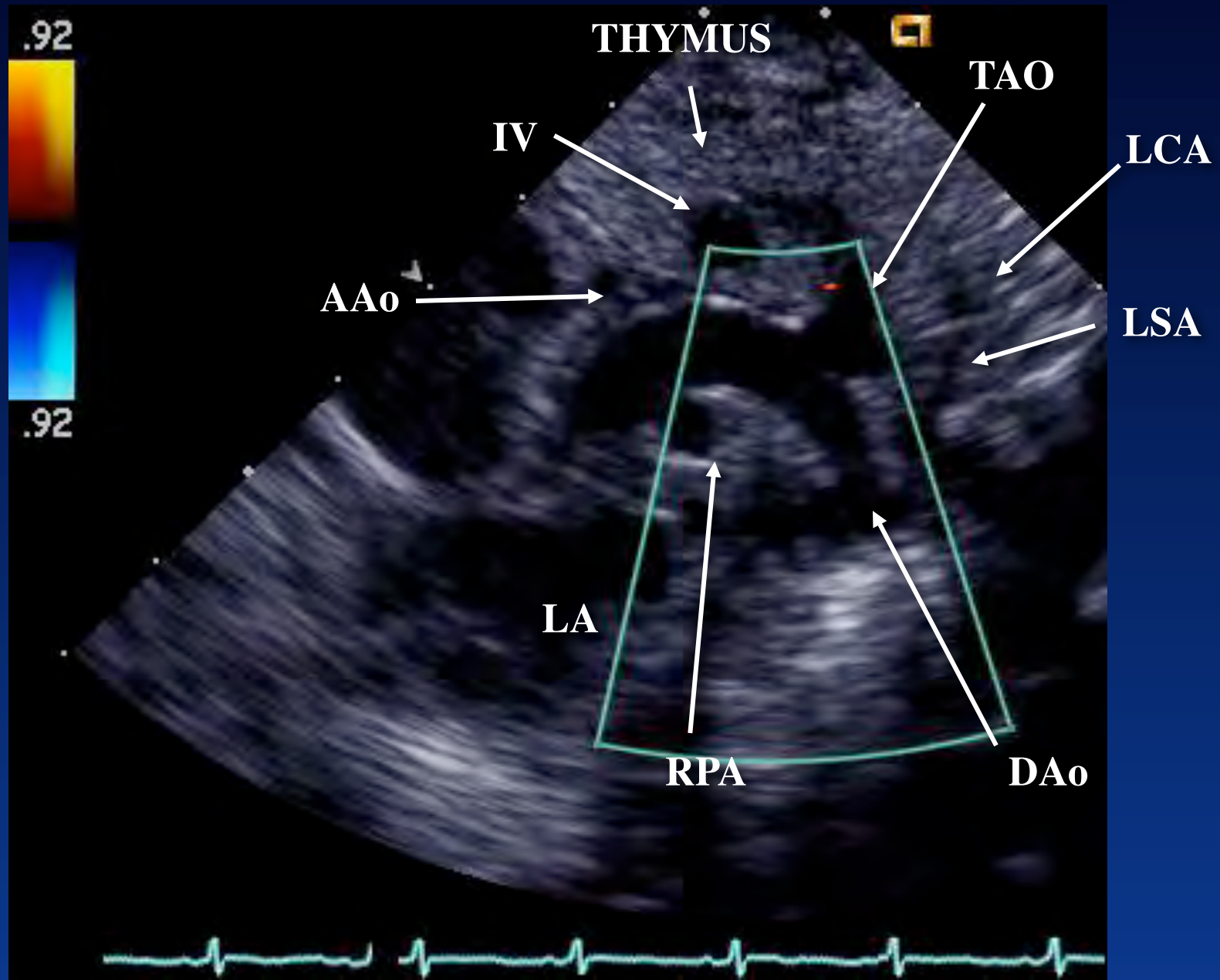

Supravalvular Aortic Stenosis

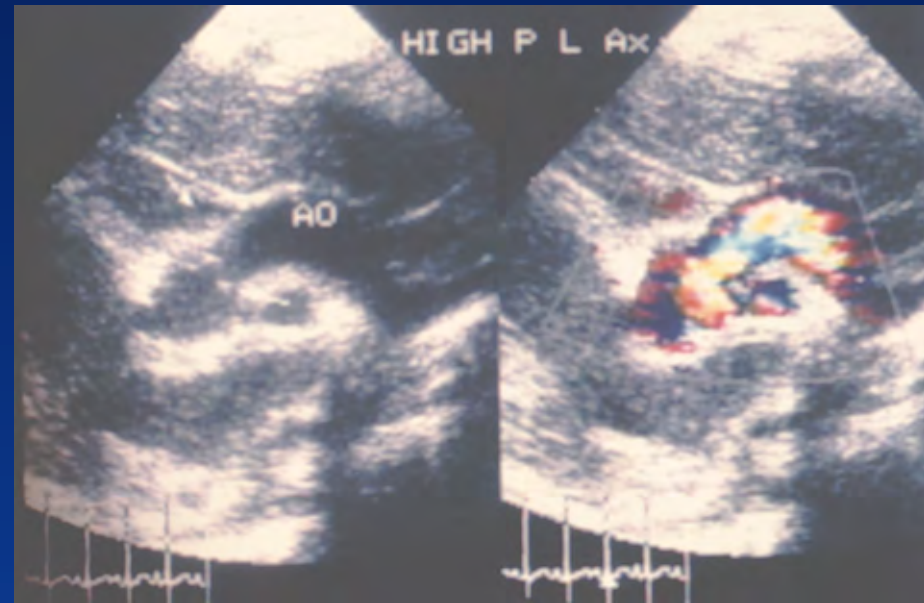
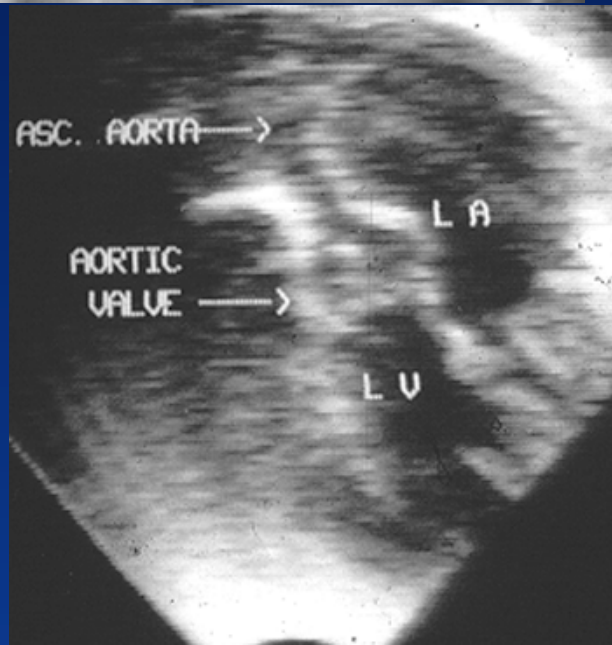
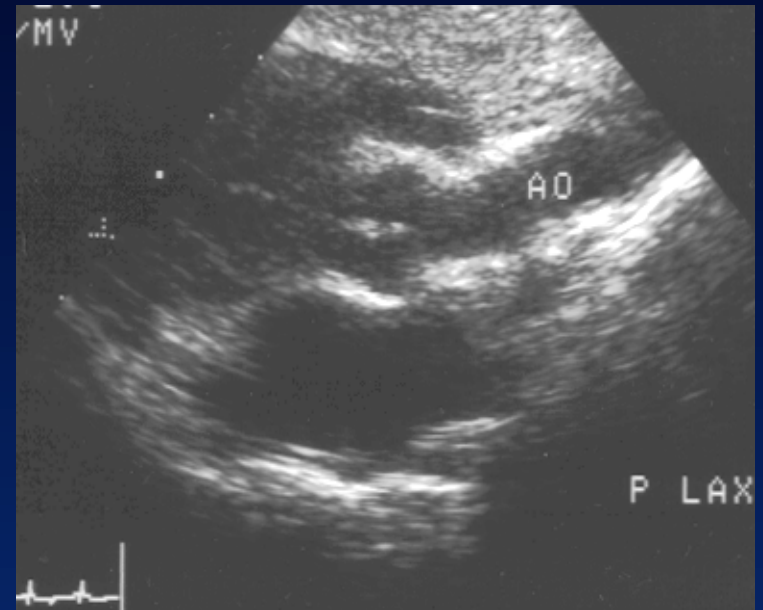
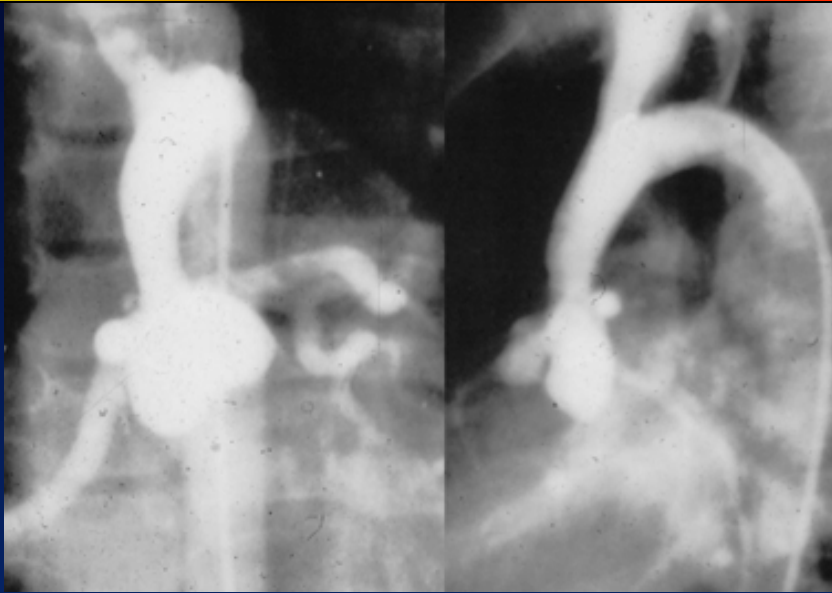

Supravalvular Aortic Stenosis

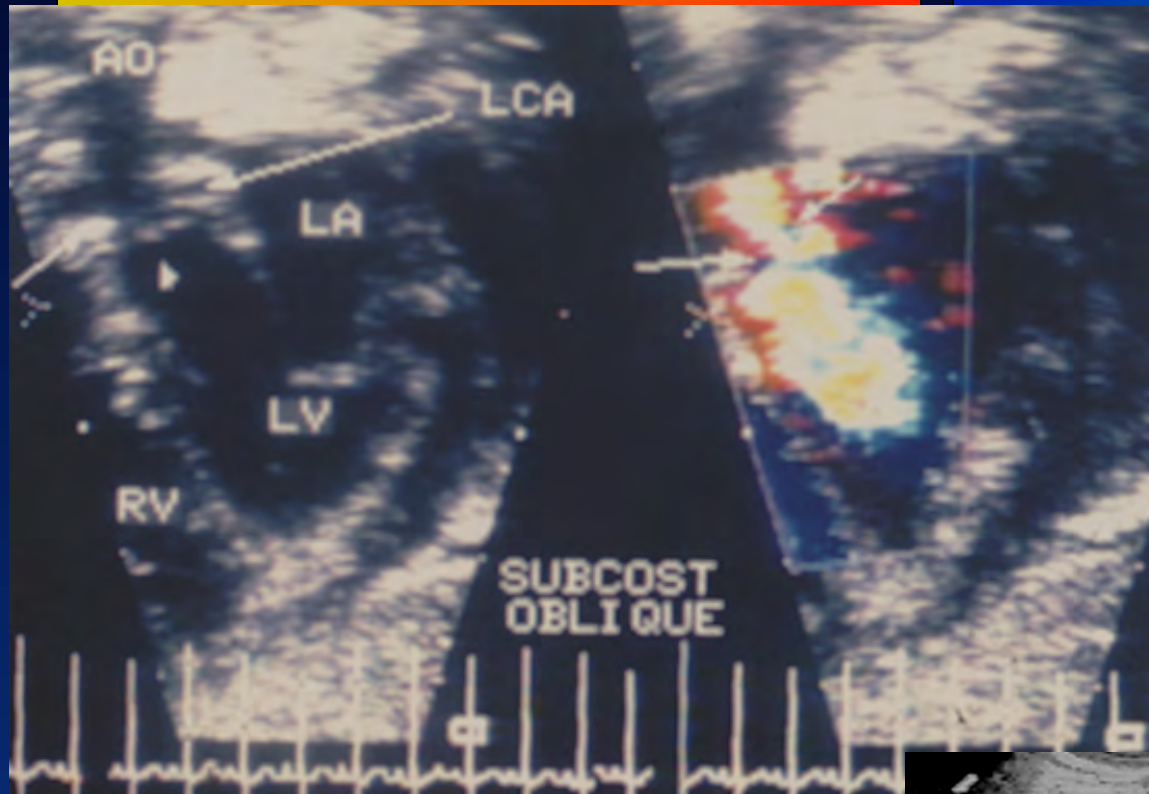

William's Syndrome

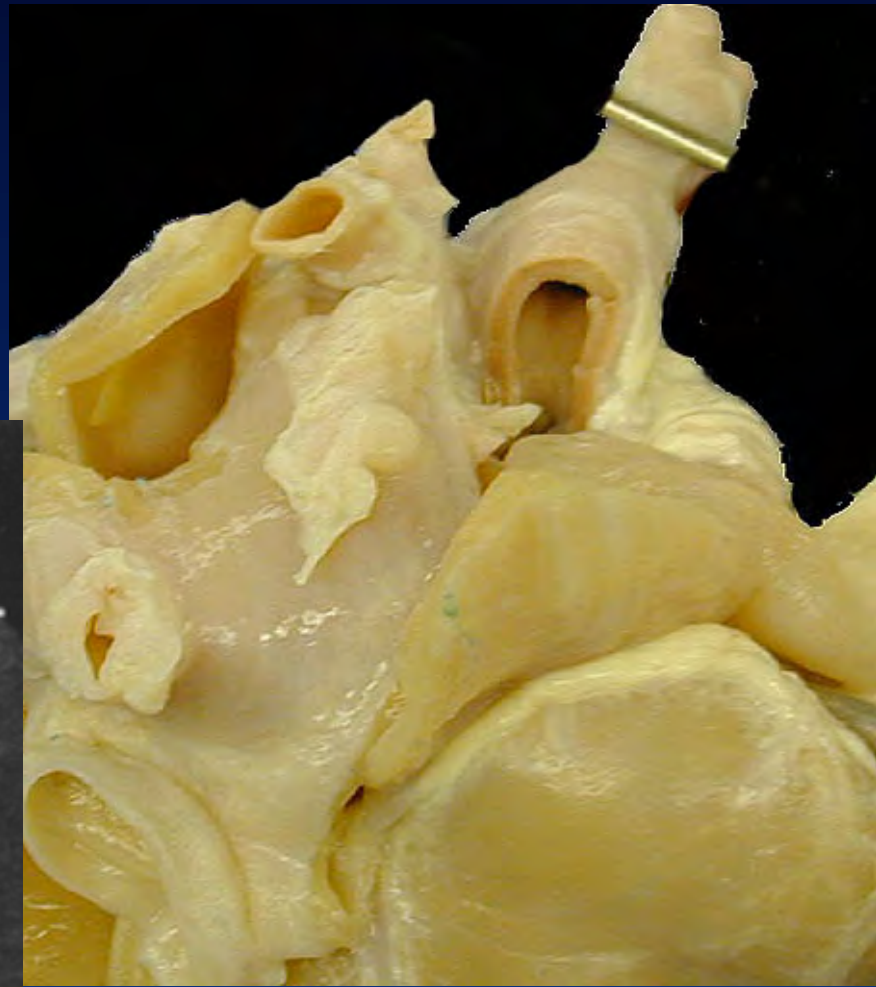
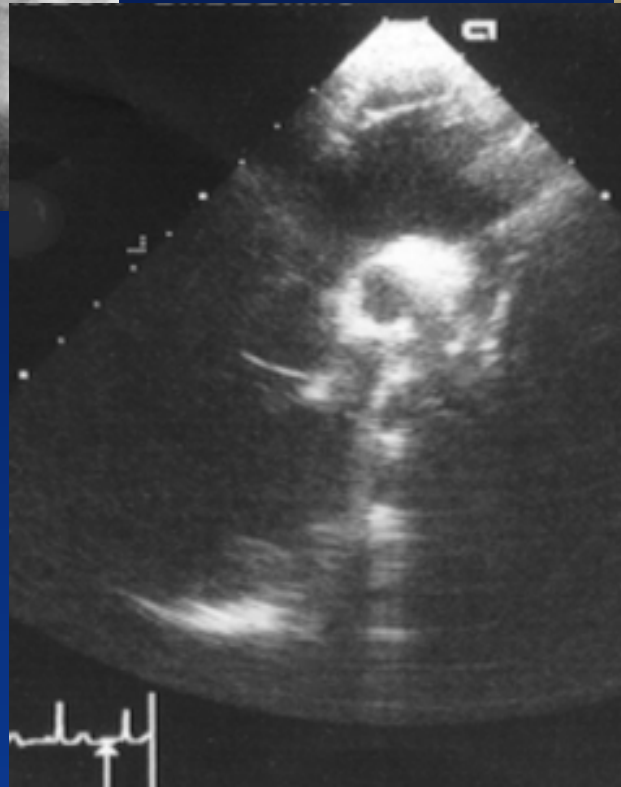

William's Syndrome

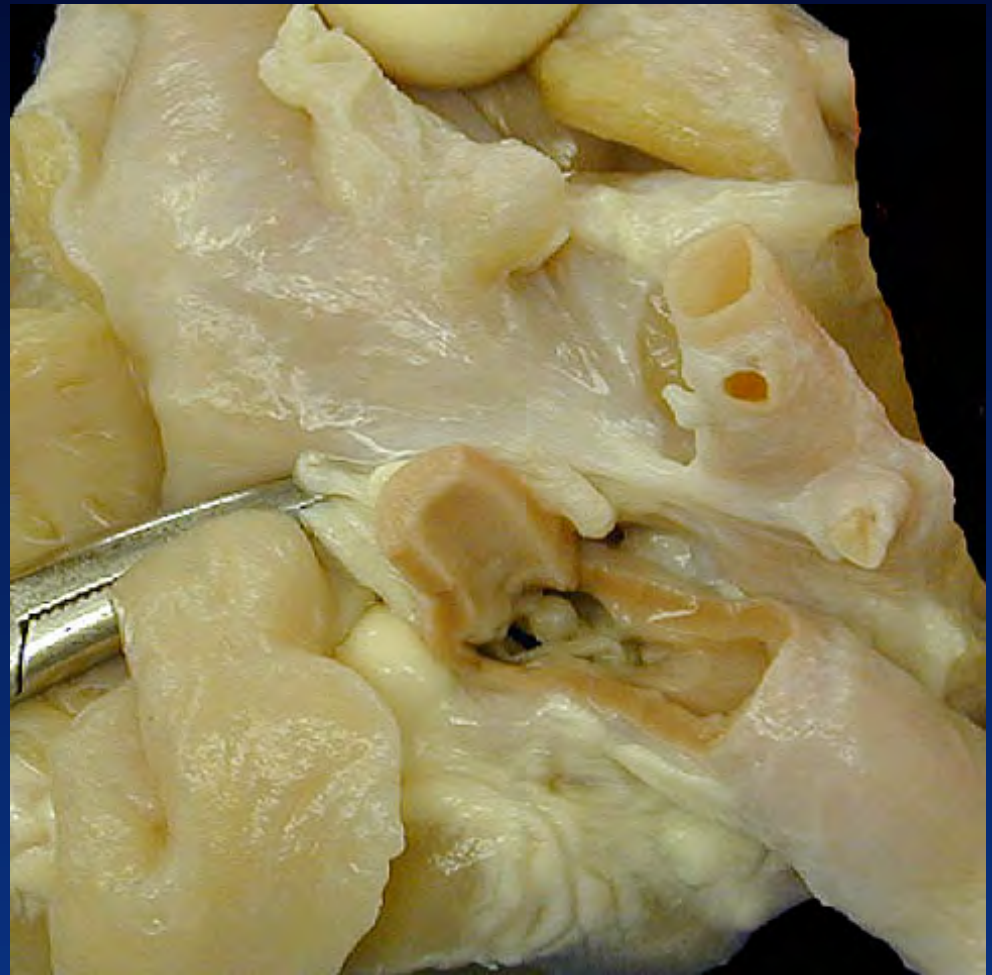
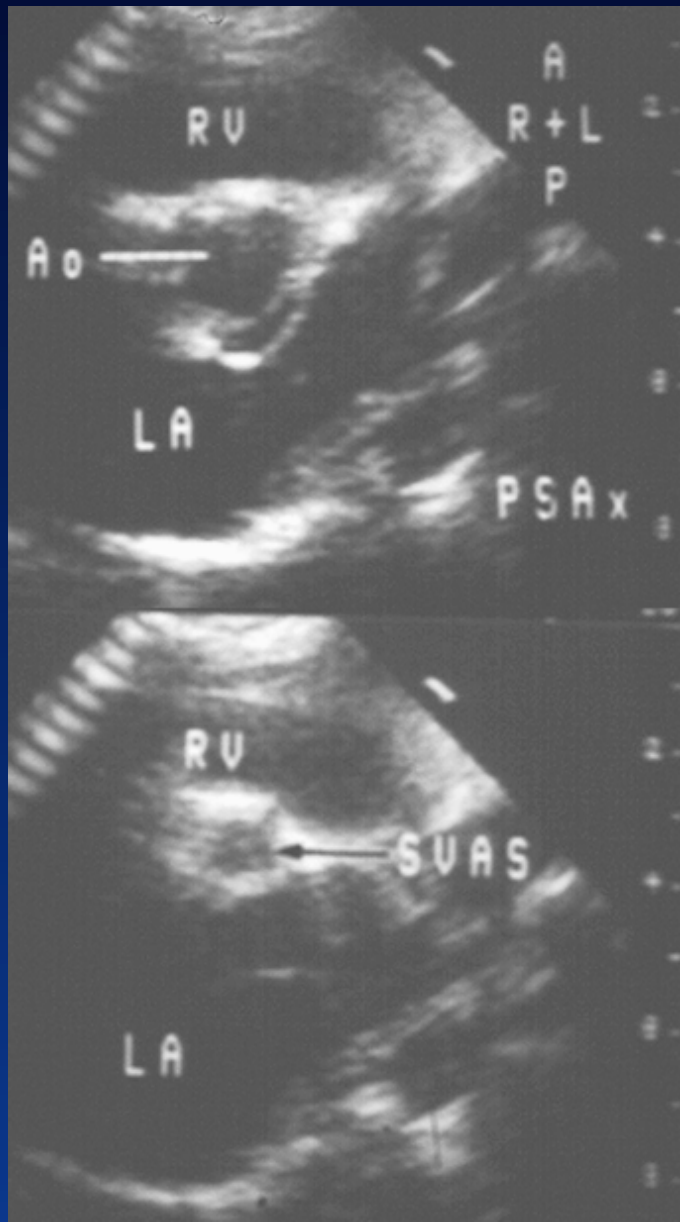

Supravalvular Aortic Stenosis

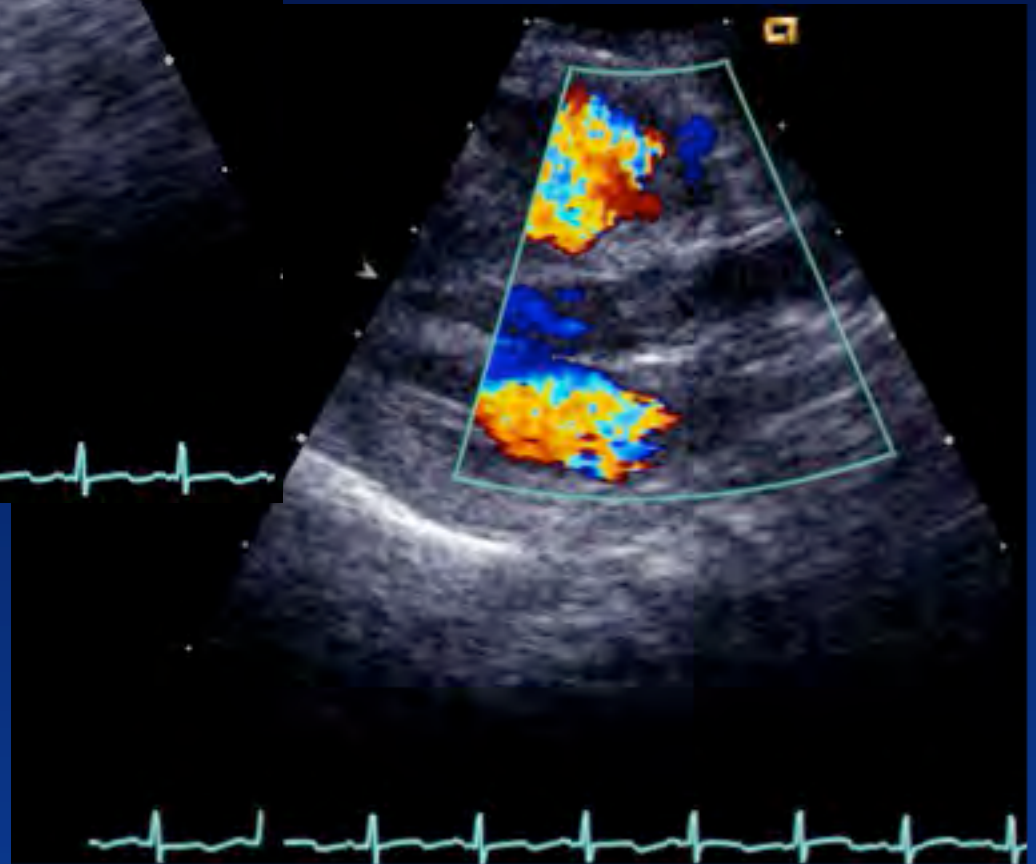
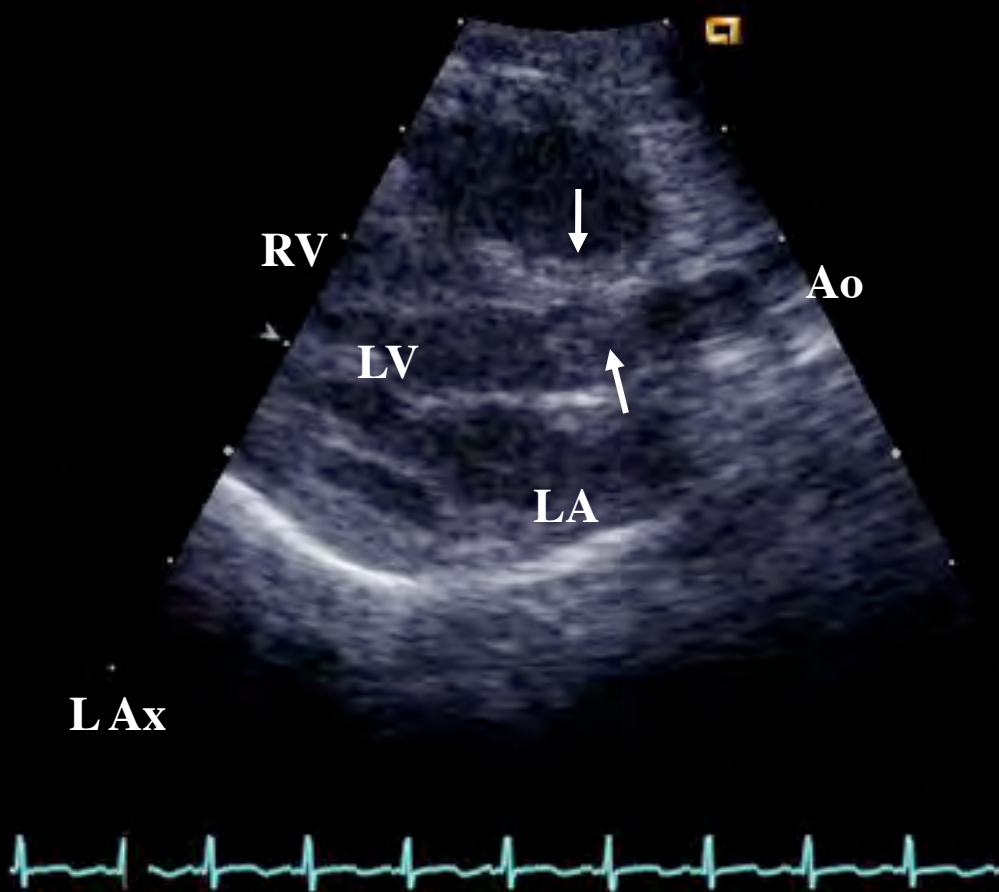

Supravalvular Aortic Stenosis

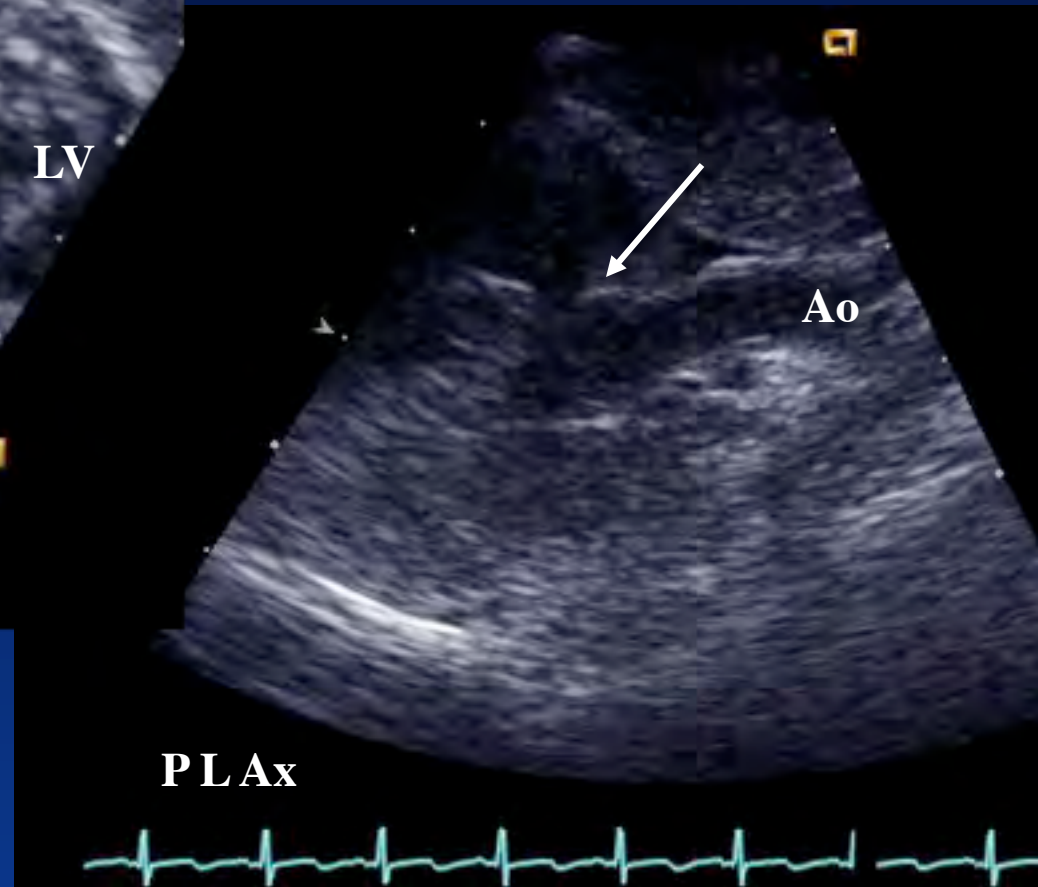
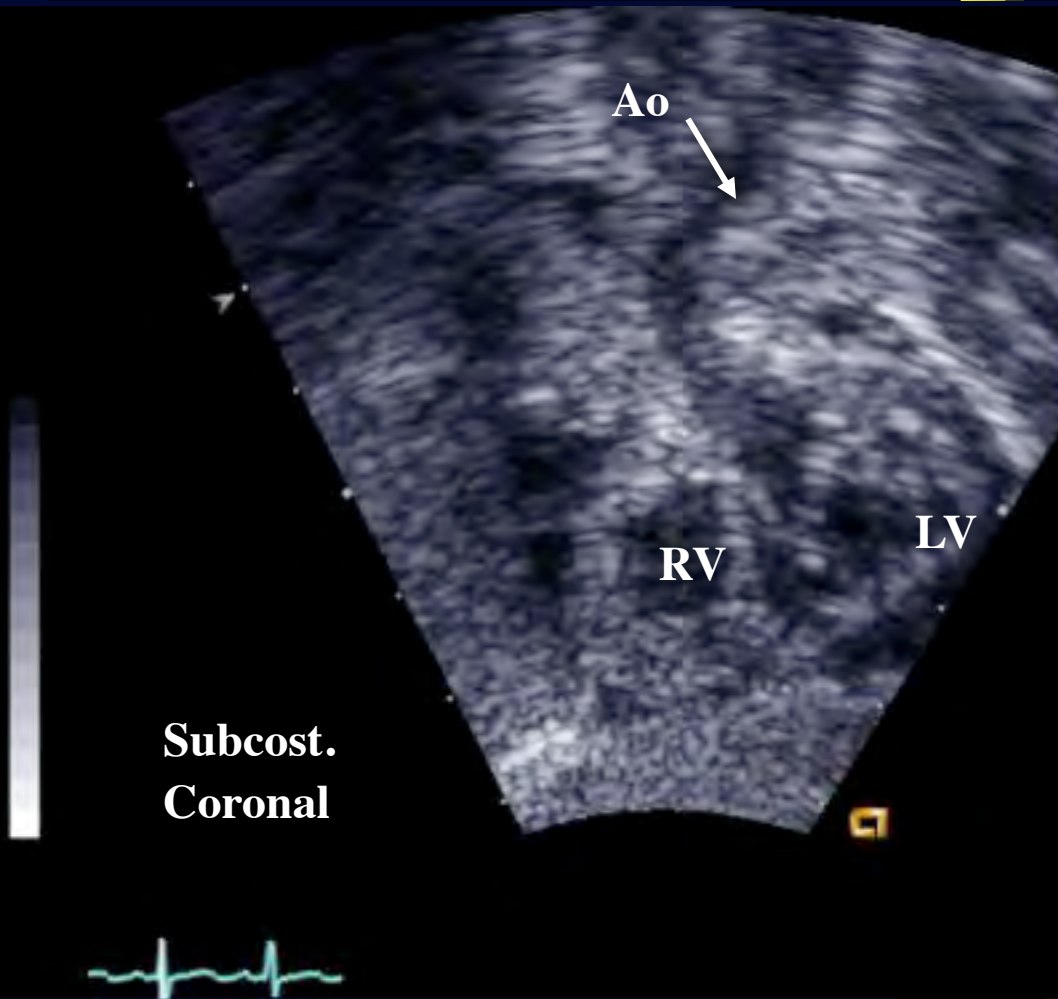

Bicuspid Aortic Valve & Multiple Dissections



Aortic Dissection, Coarctation & Bicuspid Aortic Valve

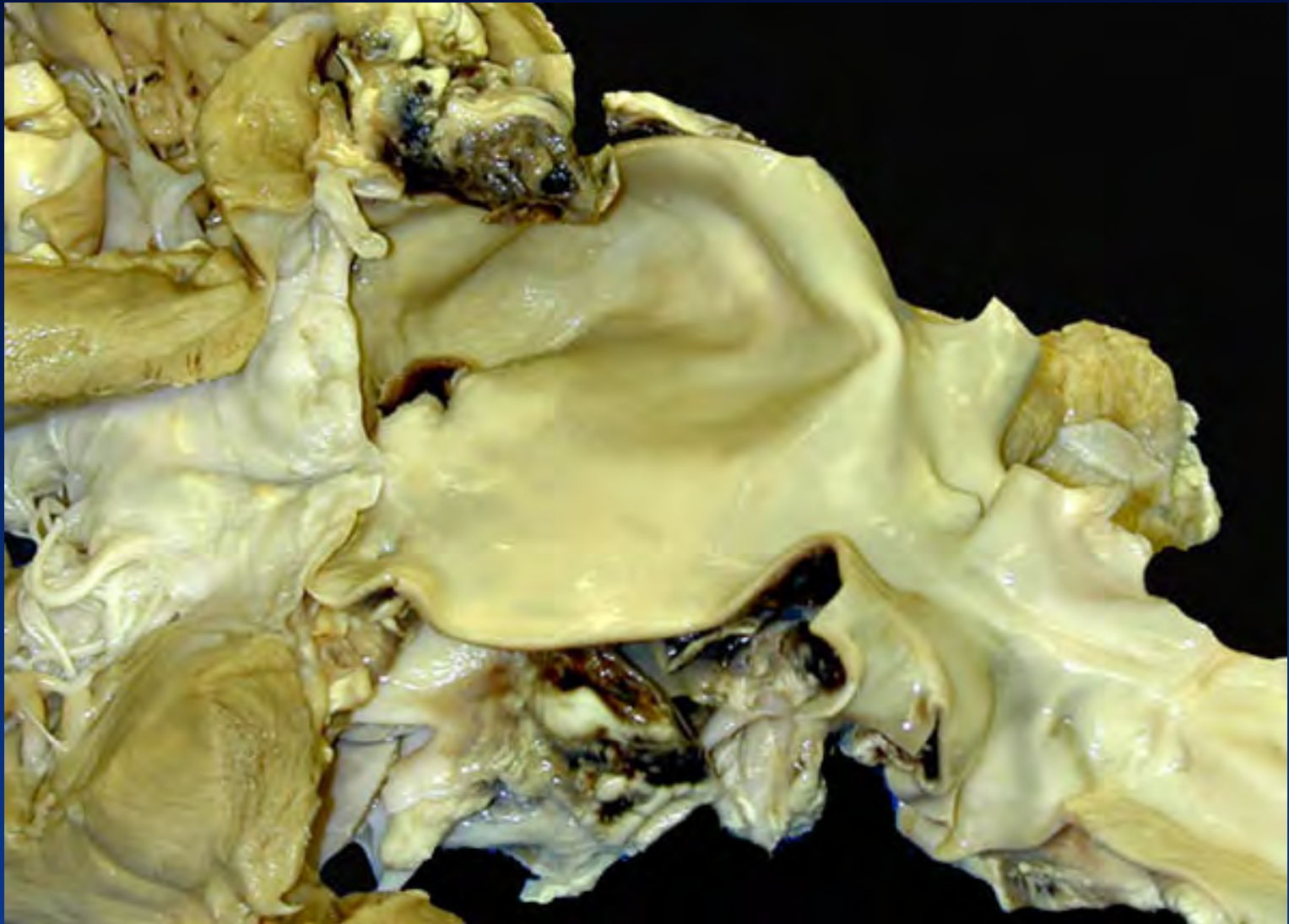

Bicuspid Aortic Valve: Post Stenotic Dilatation

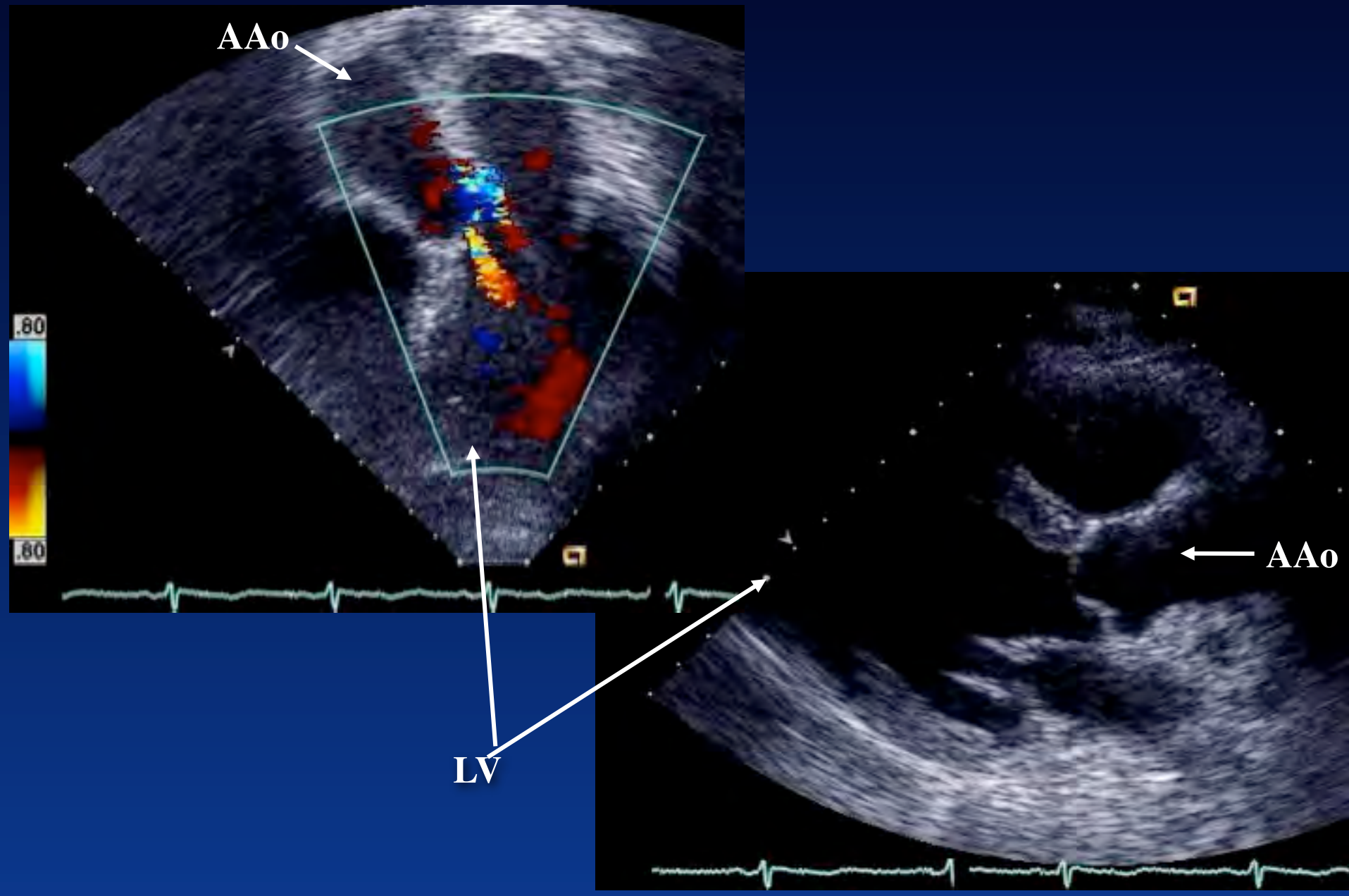

Marfan's Syndrome

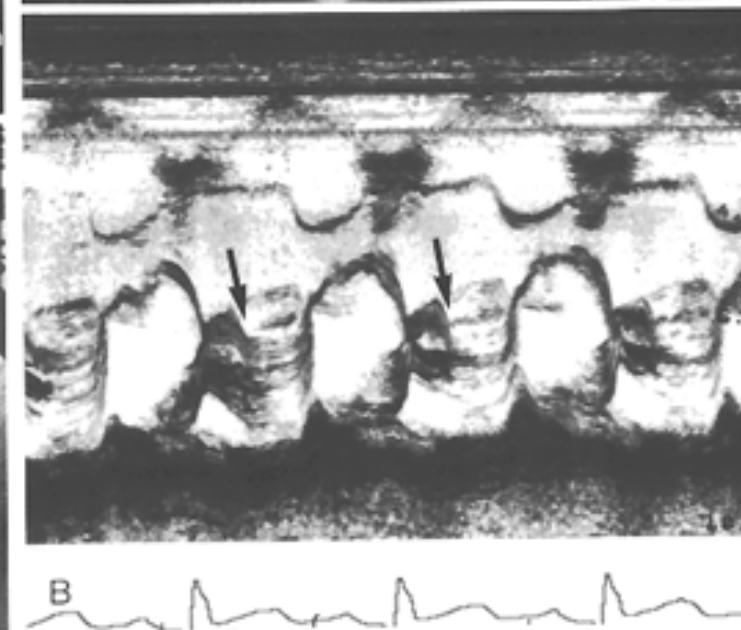
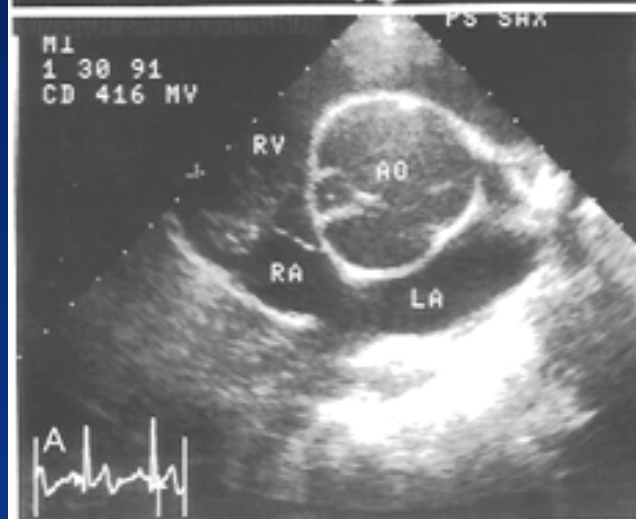
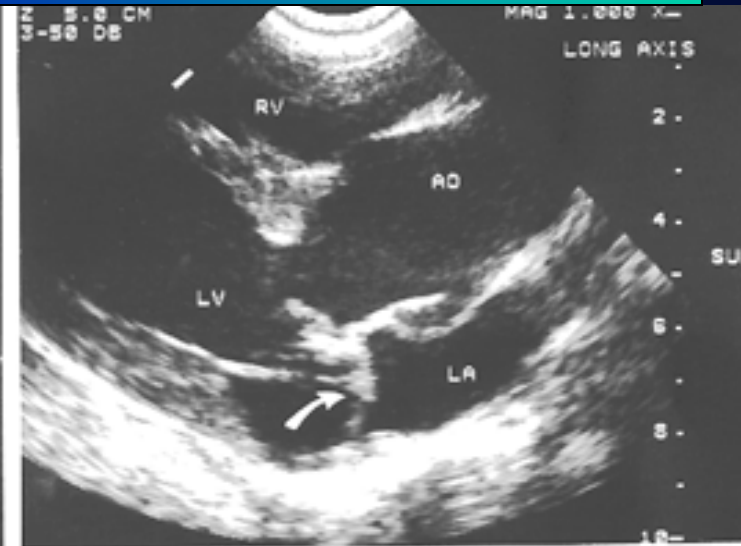
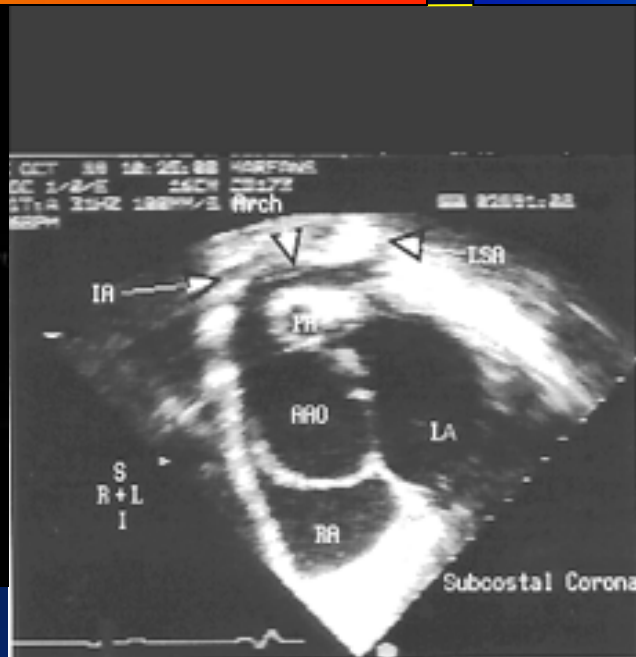

Marfan's Syndrome

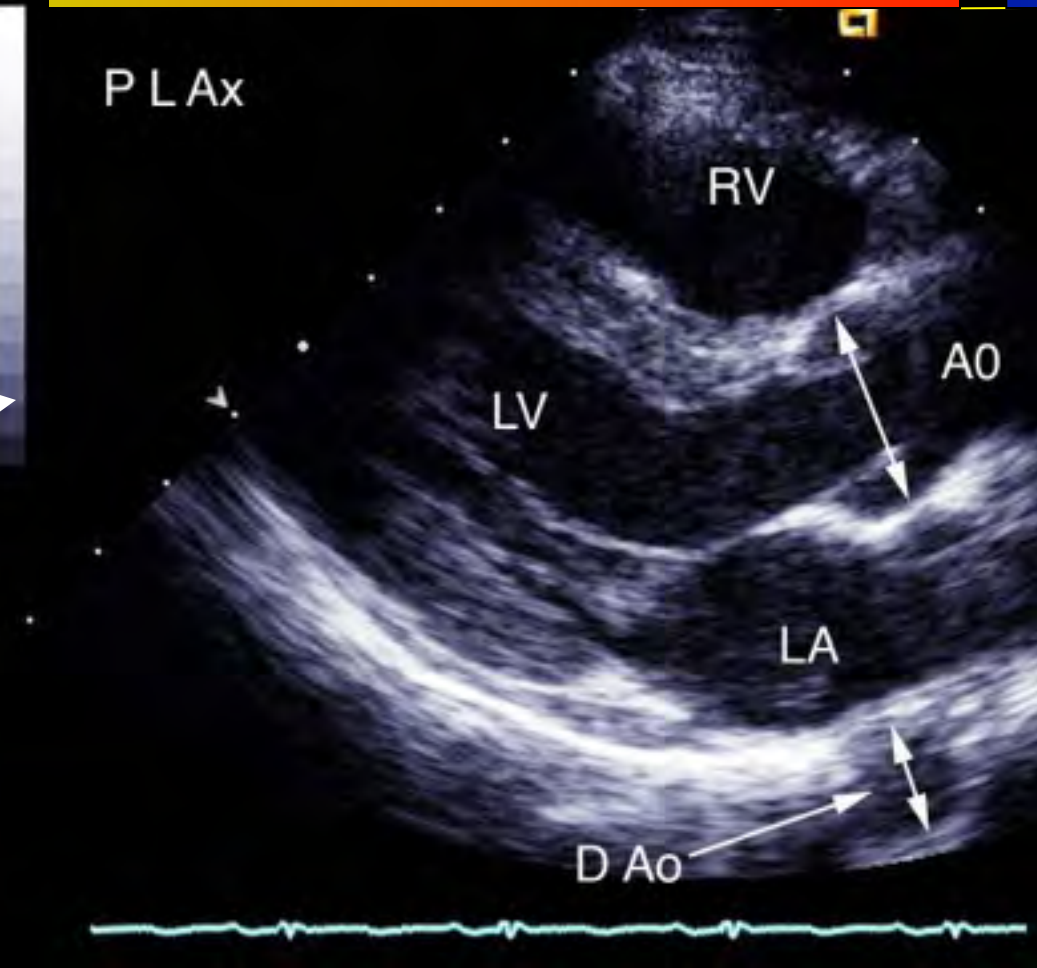

Mariska Kemna



Marfan's Syndrome: Dilated Aortic Root

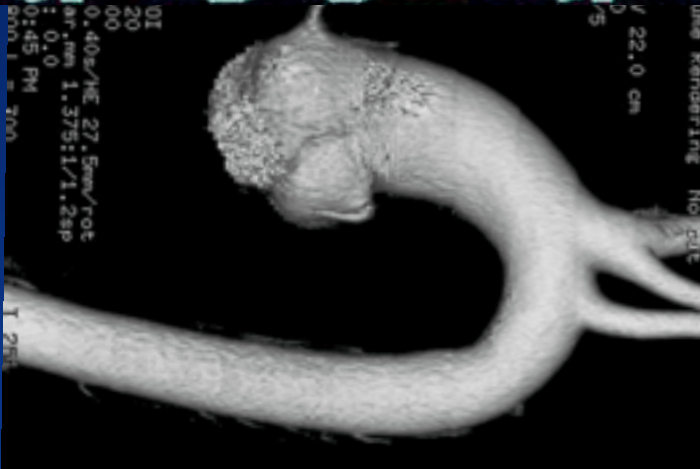
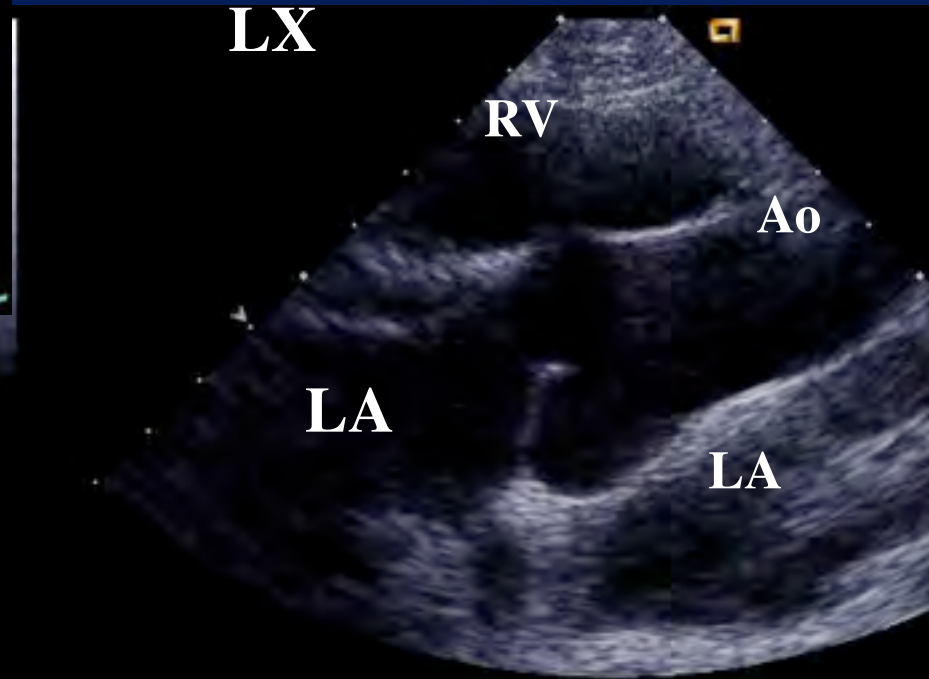
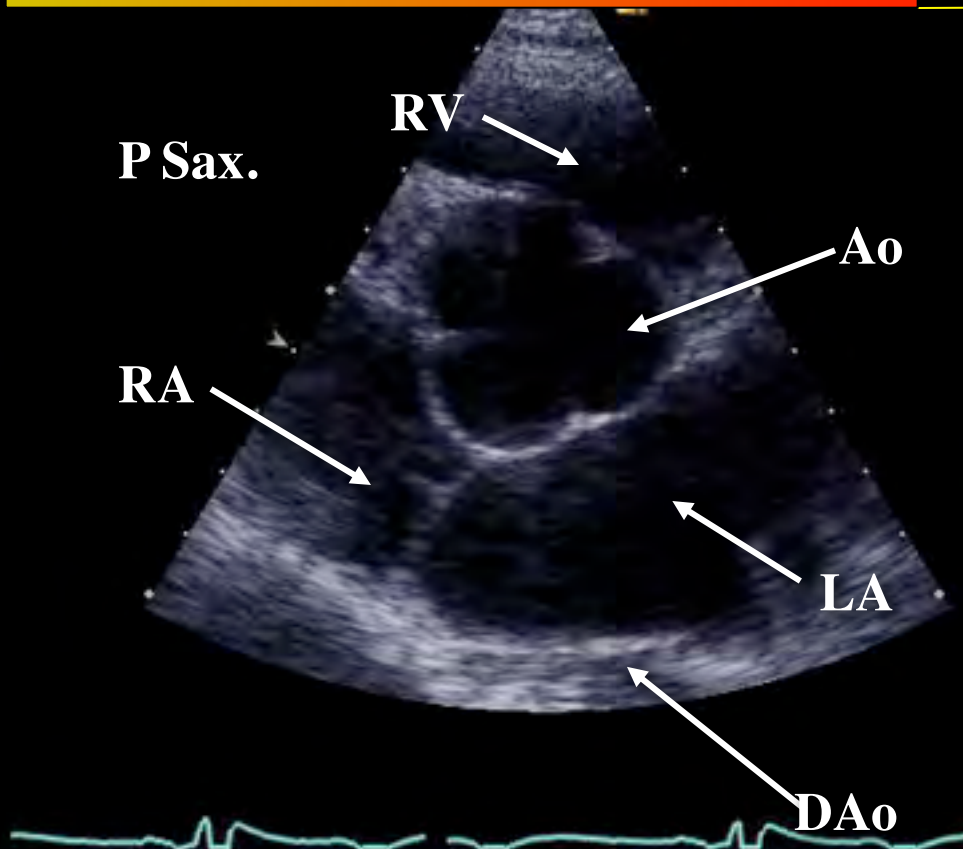

Marfan's Syndrome: Dilated Aortic Root

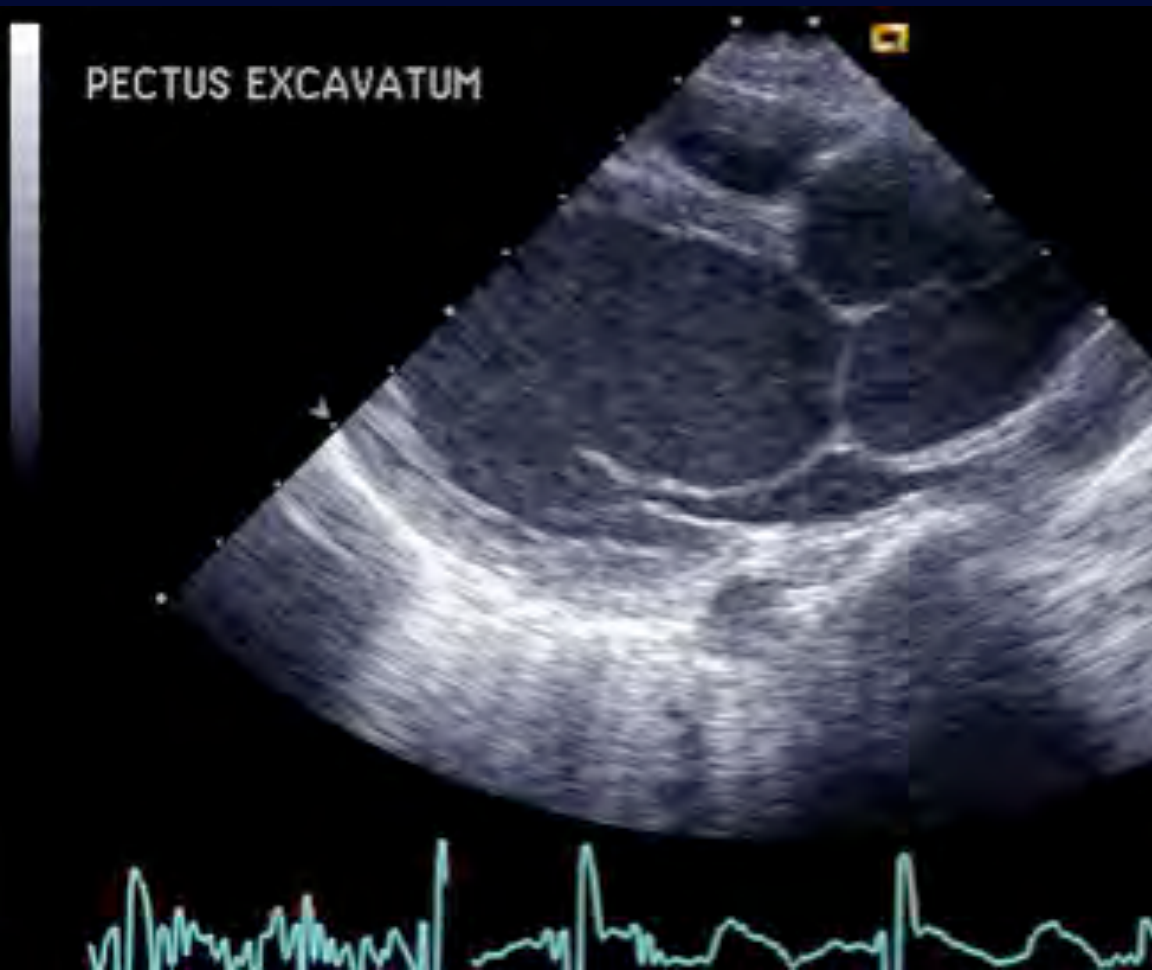

Aortic Regurgitation

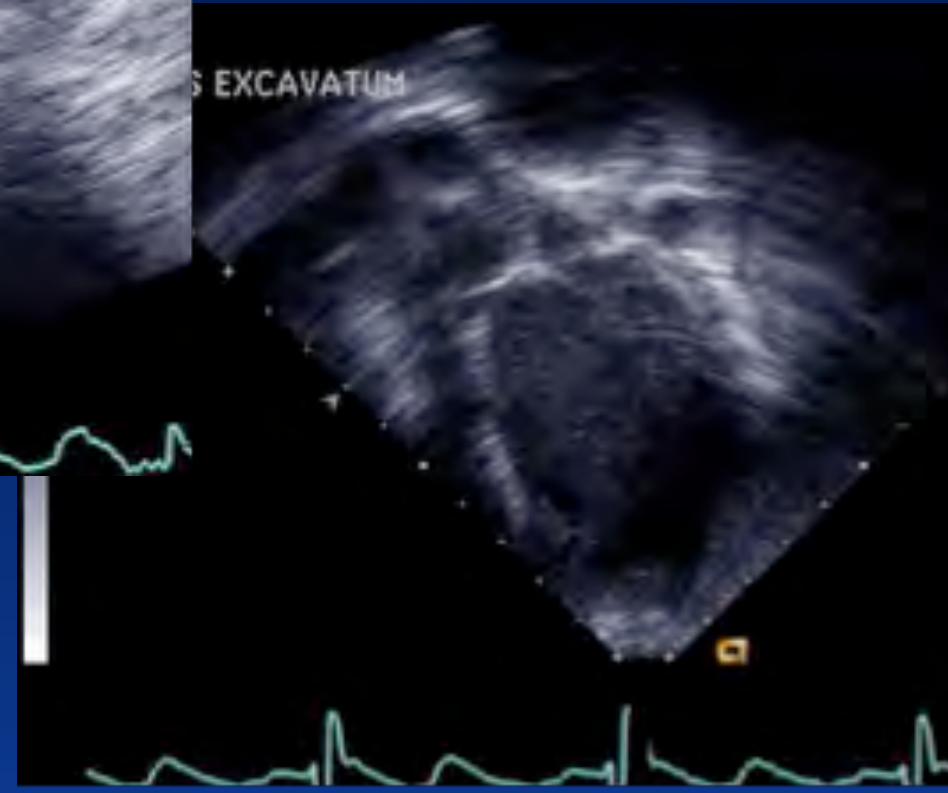

Marfan's Syndrome: Dilated Aortic Root

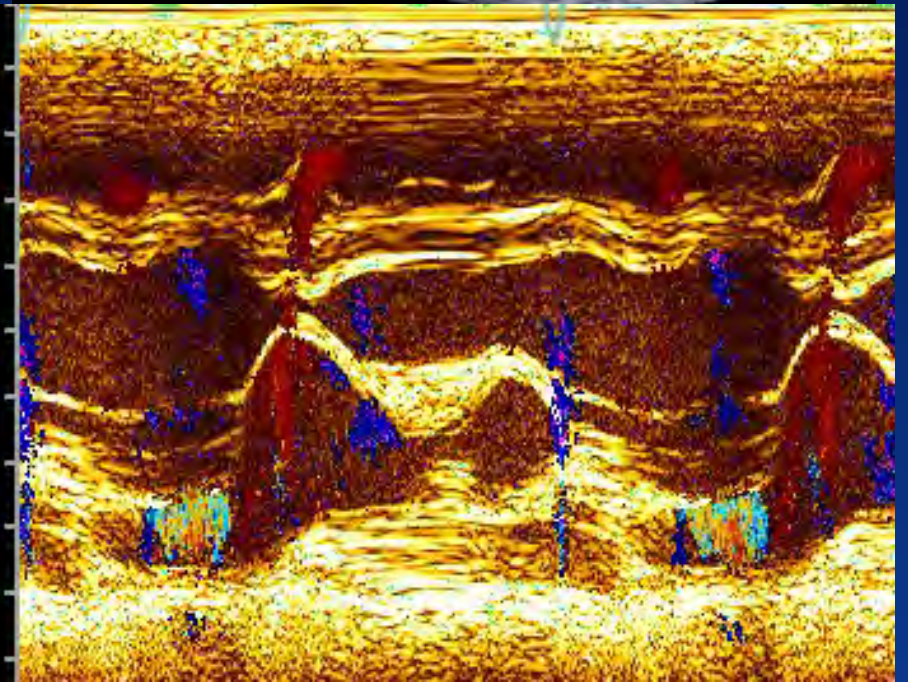
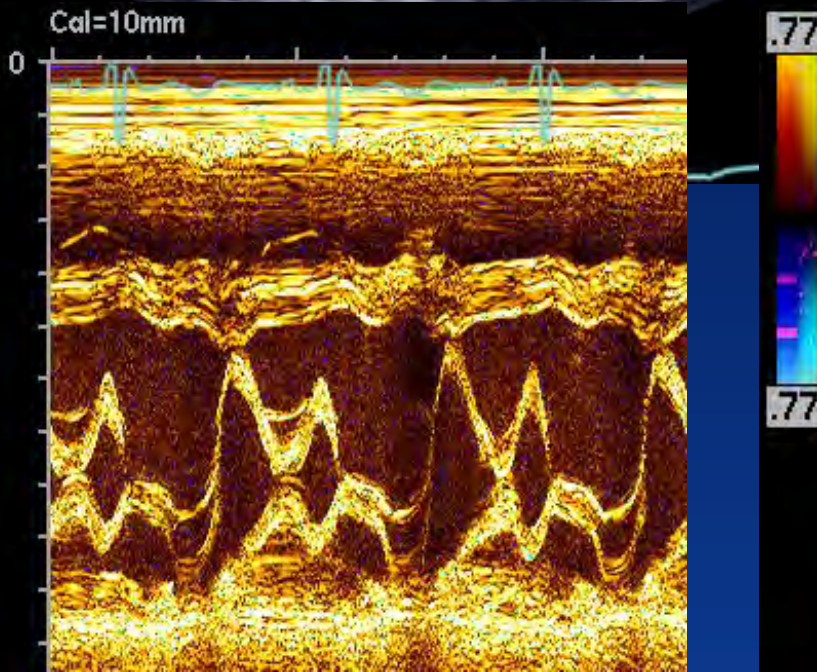

Marfan's Syndrome: Dilated Aortic Root

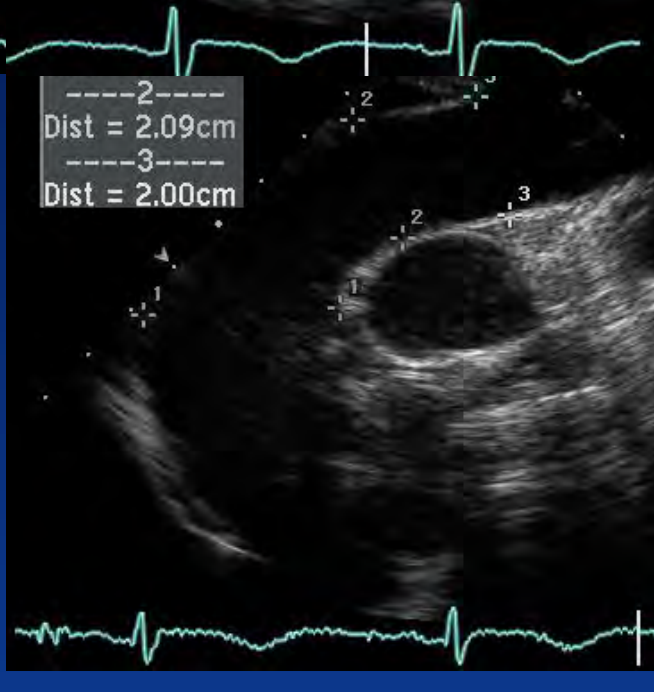
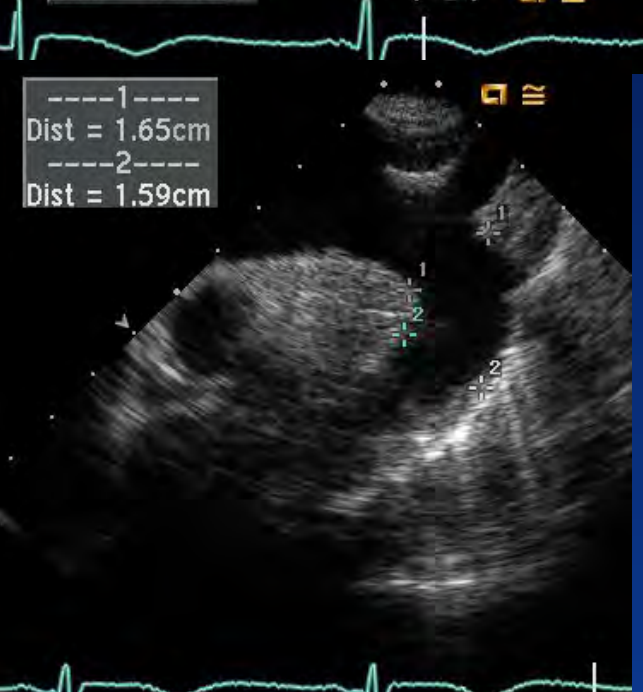
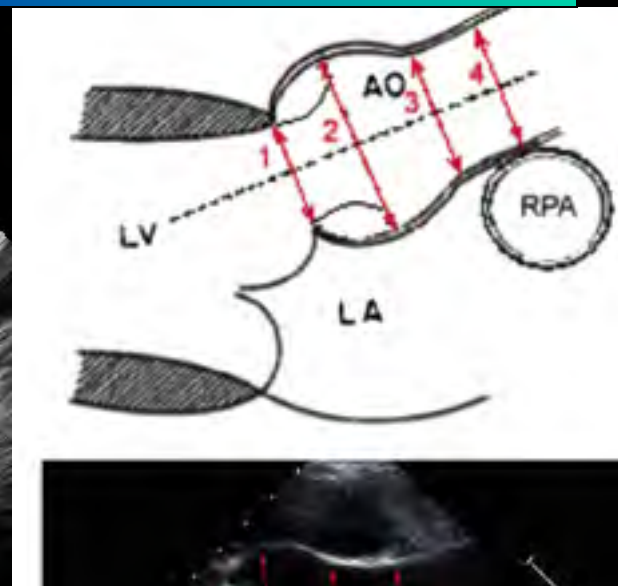
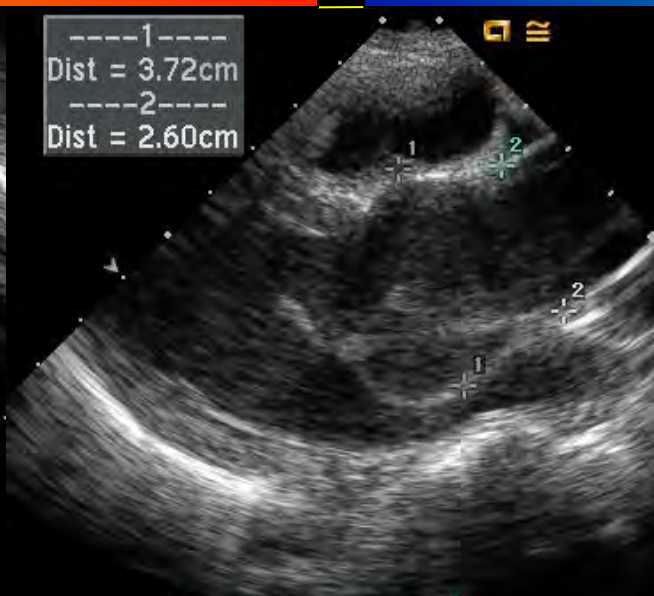

Elif Seda Selamet Tierney,

J Am Soc Echocardiogr 2013;

Coarctation

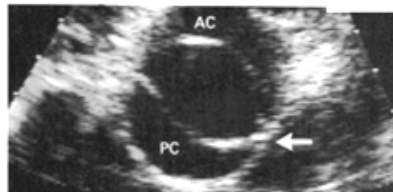
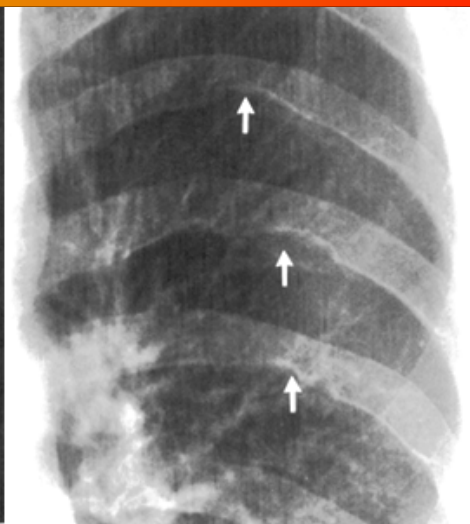
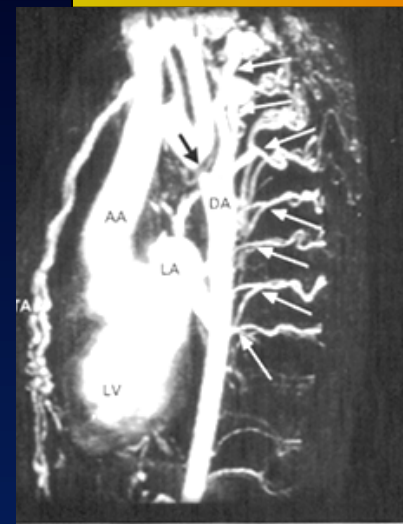

Bruce CJ, Breen JF
NEJM
342, 249, 2000

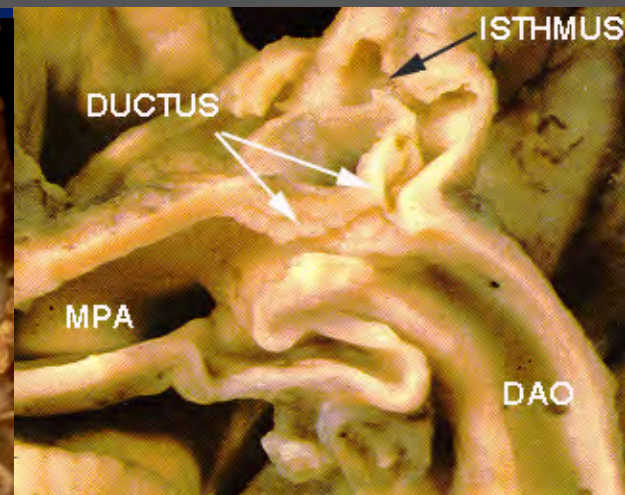
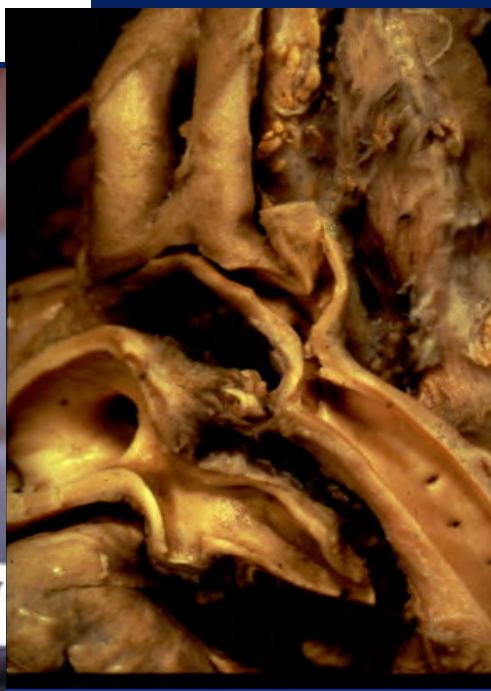
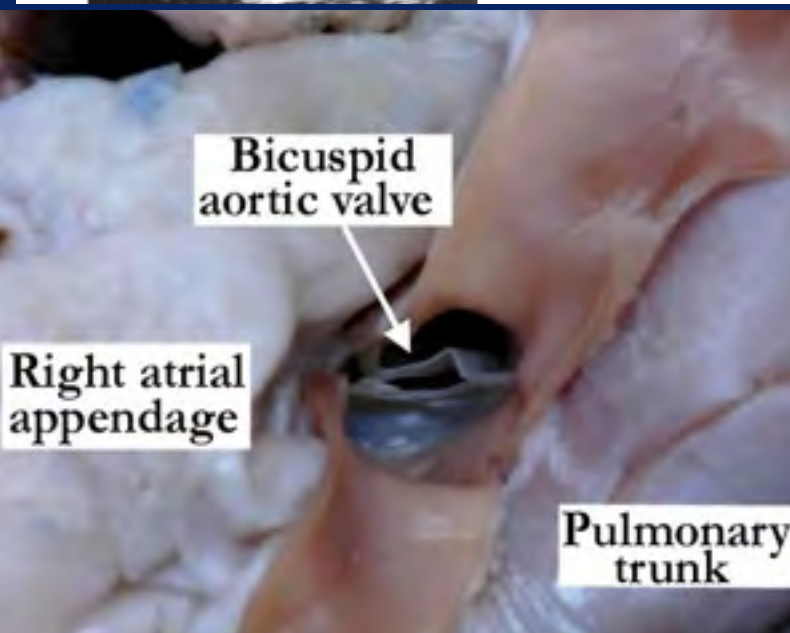
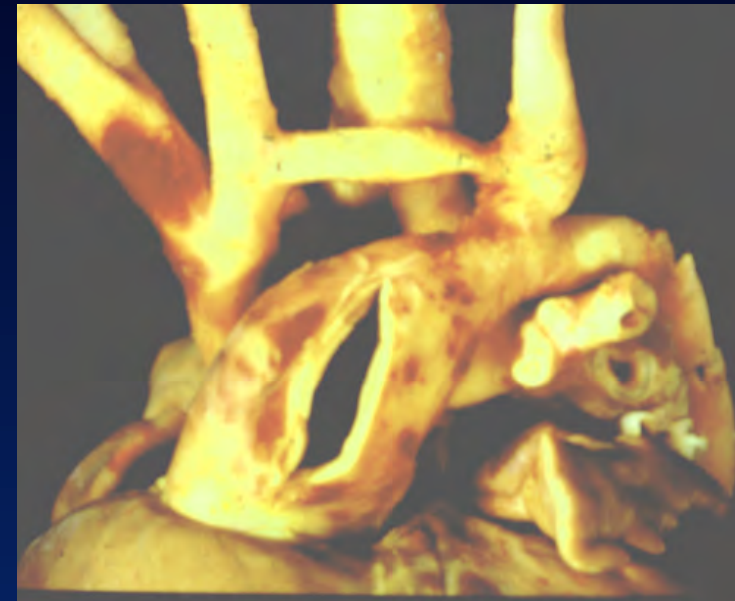

Coarctation

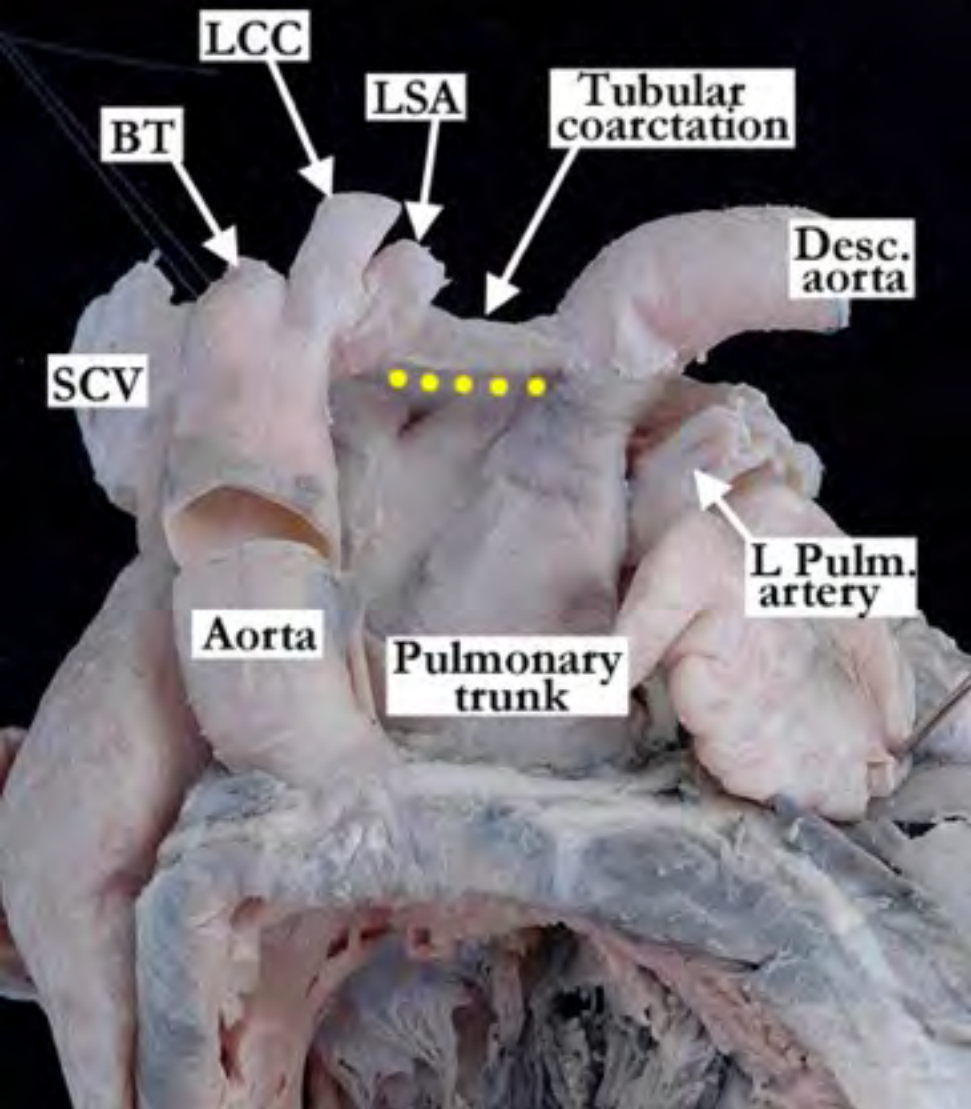

Courtesy Diane Spicer

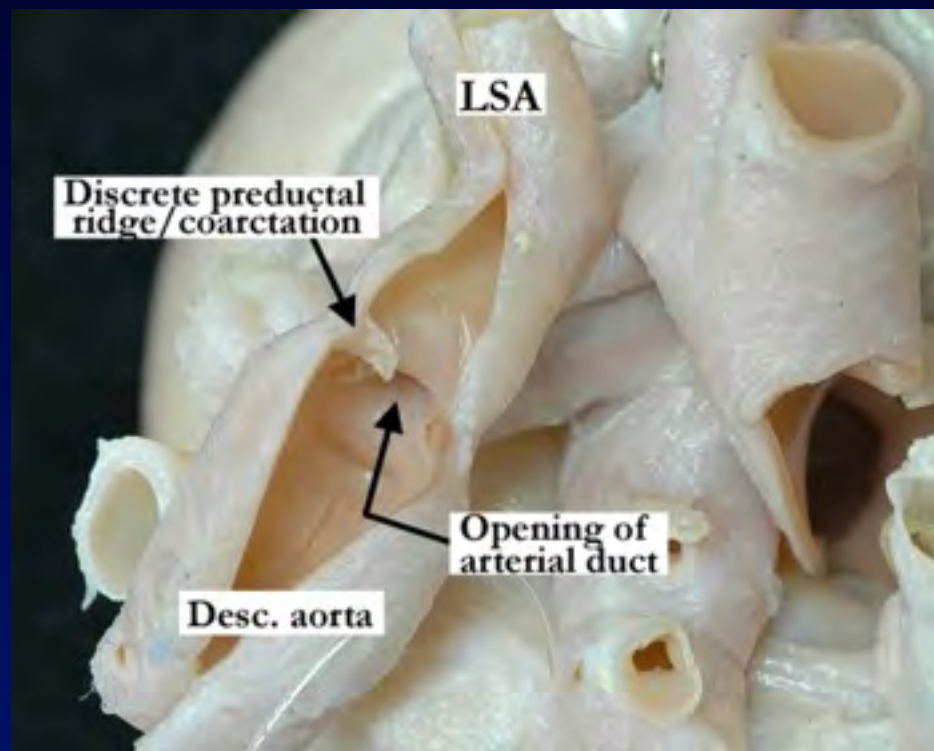

Coarctation

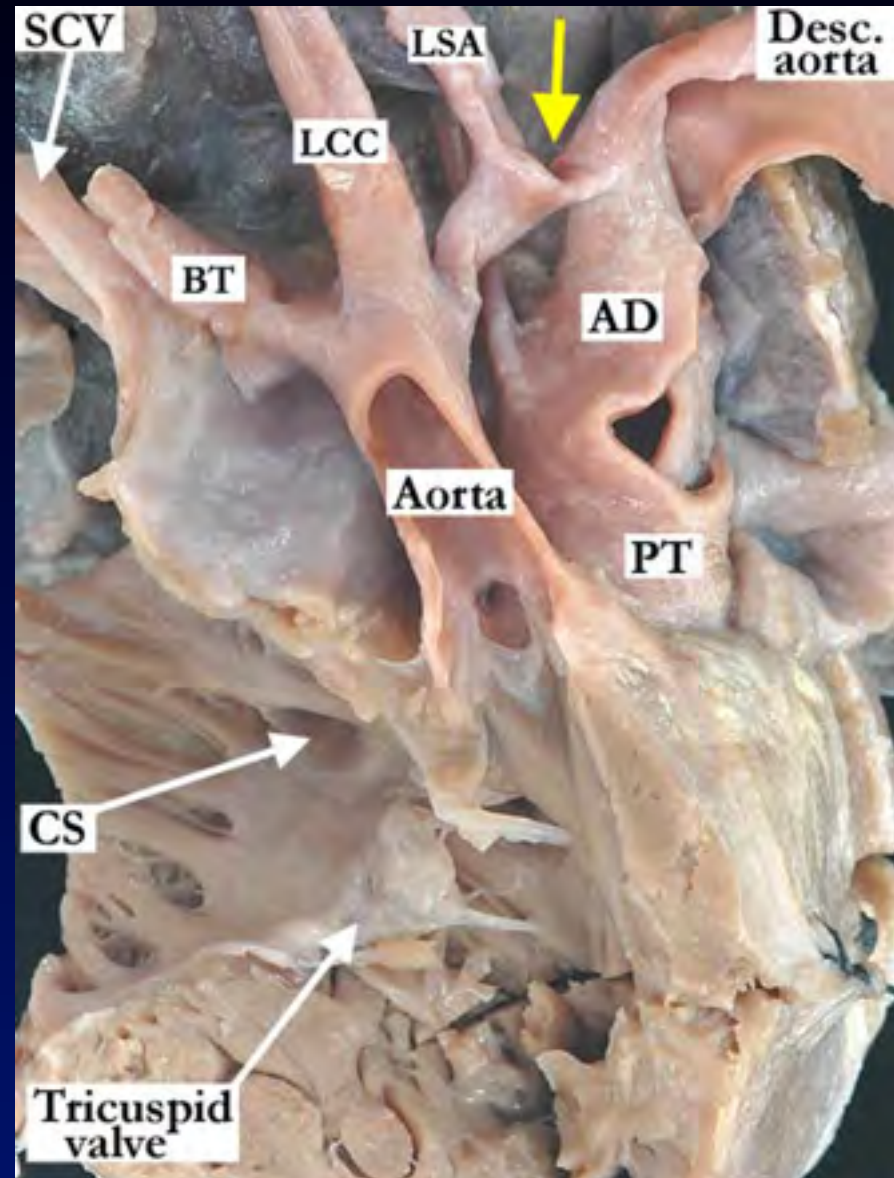
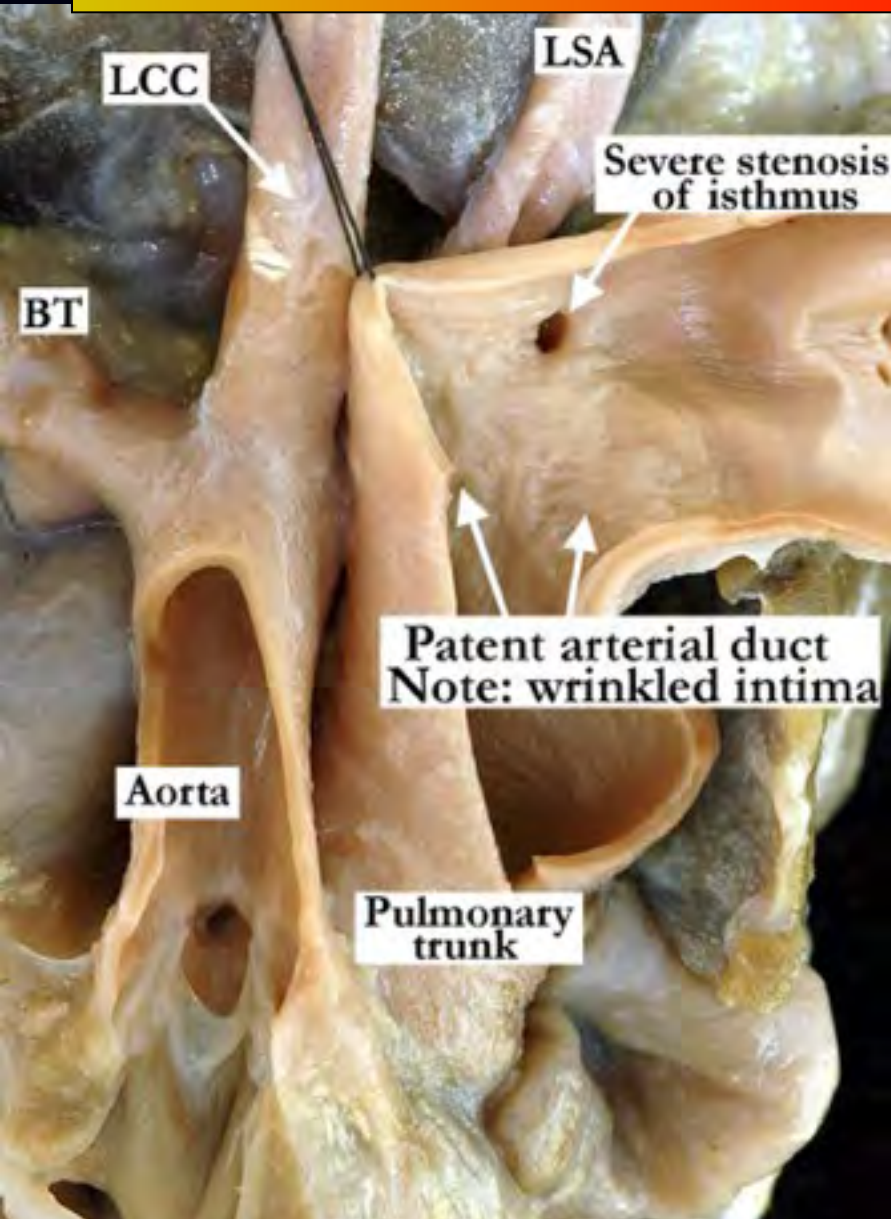

Pathological Varieties of Coarctation & Techniques of Display

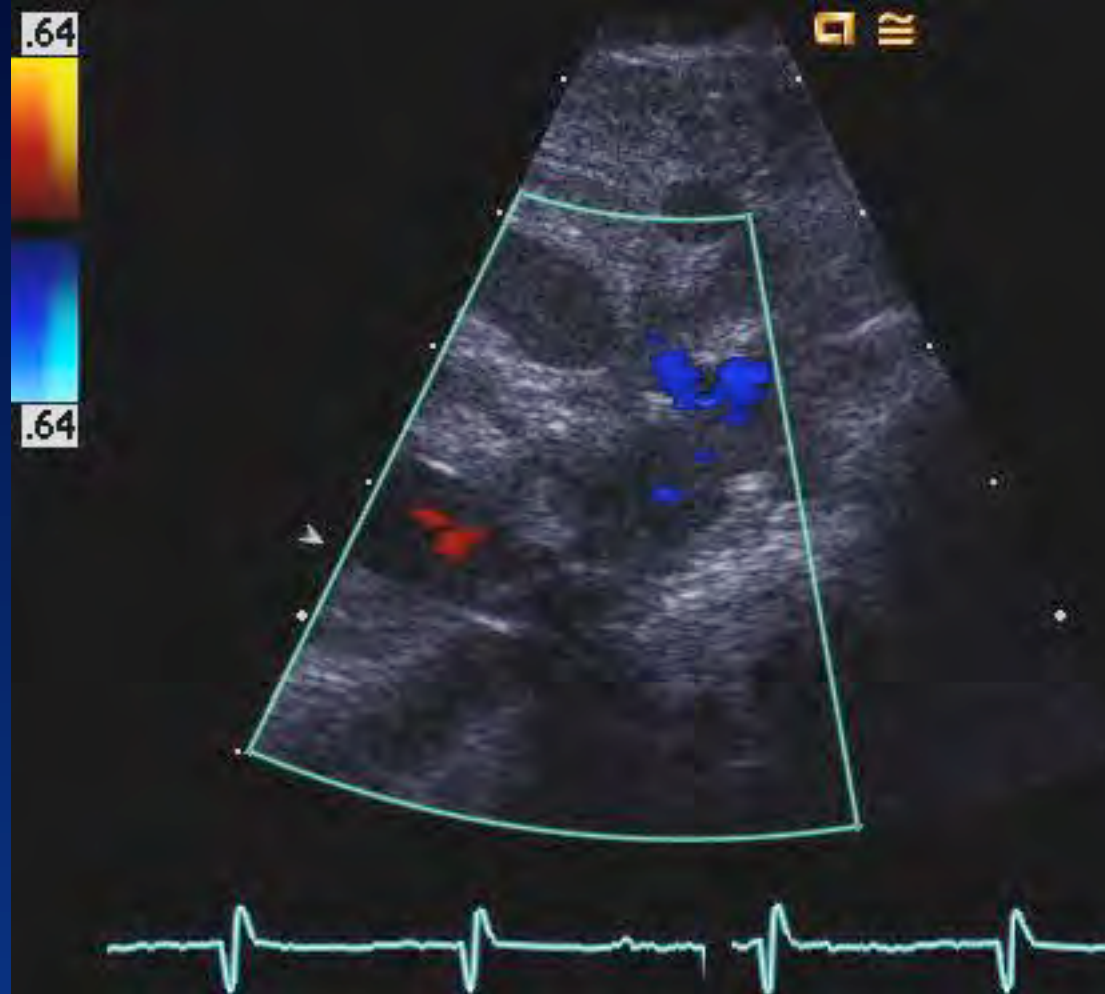
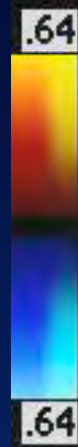

DUCTUS SLING IN COARCTATION



Doppler Δ of Coarctation

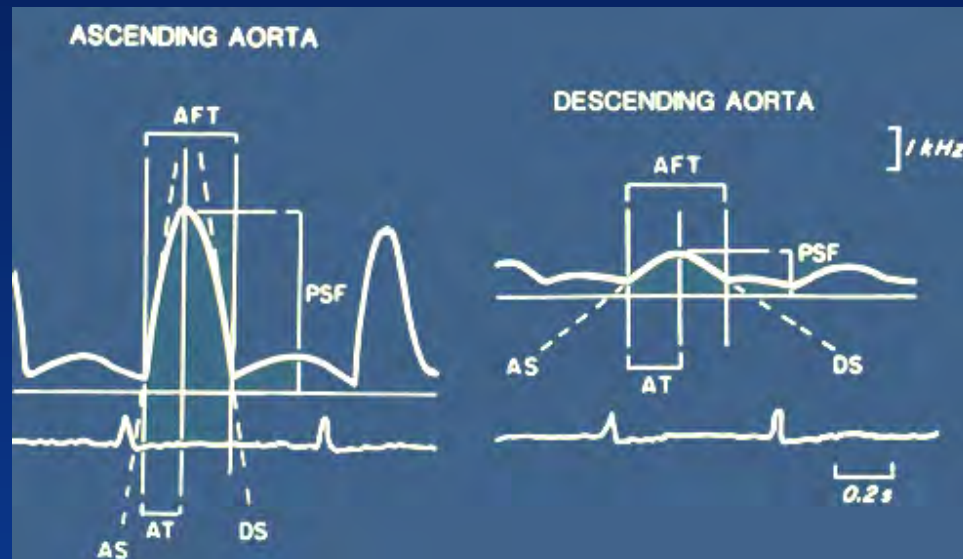
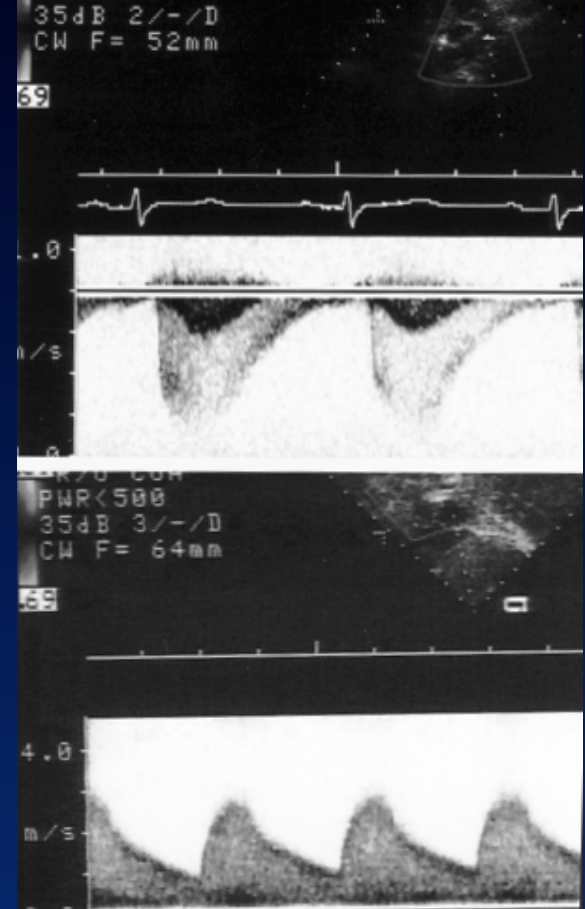

39 50dB 3 +/-1/0/2
PW Depth= 51mm
PW Gate= 1.0mm
PW Gain= 6dB

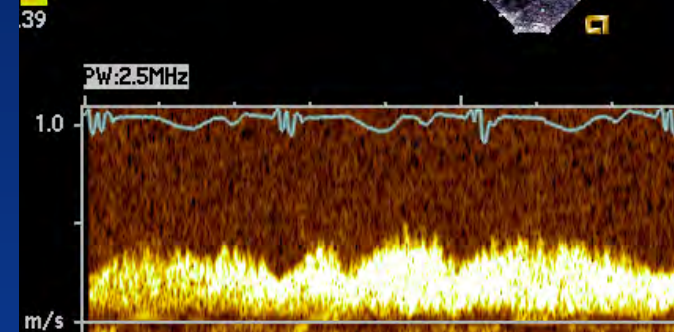

Coarctation

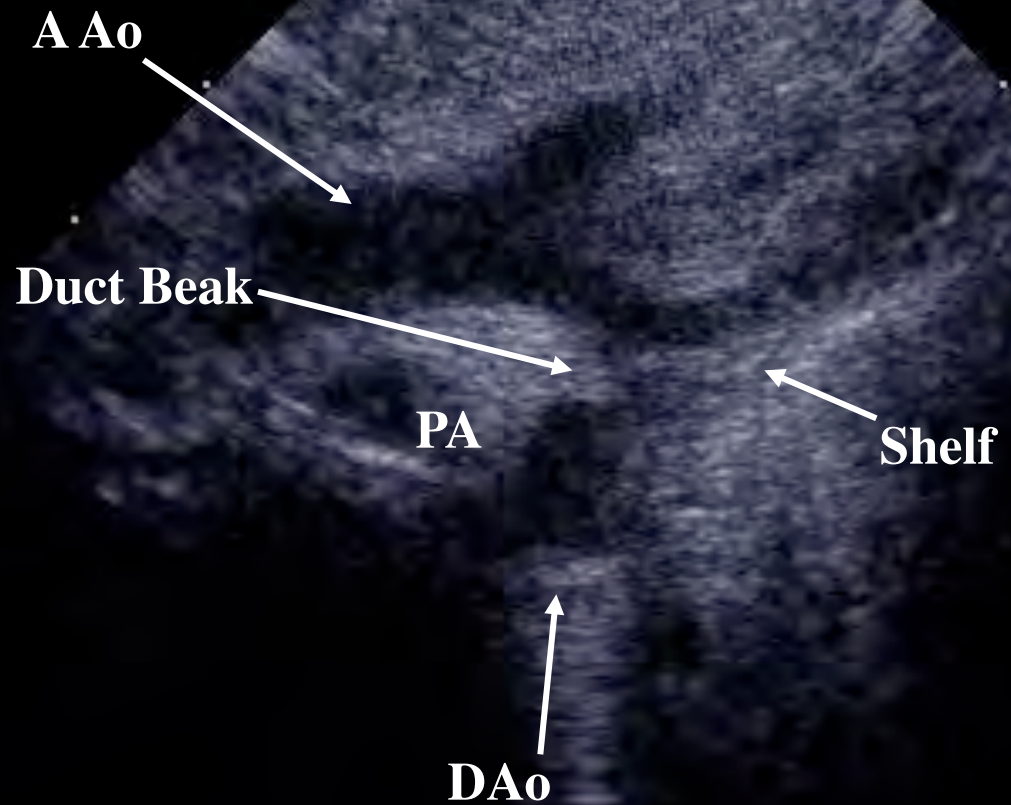
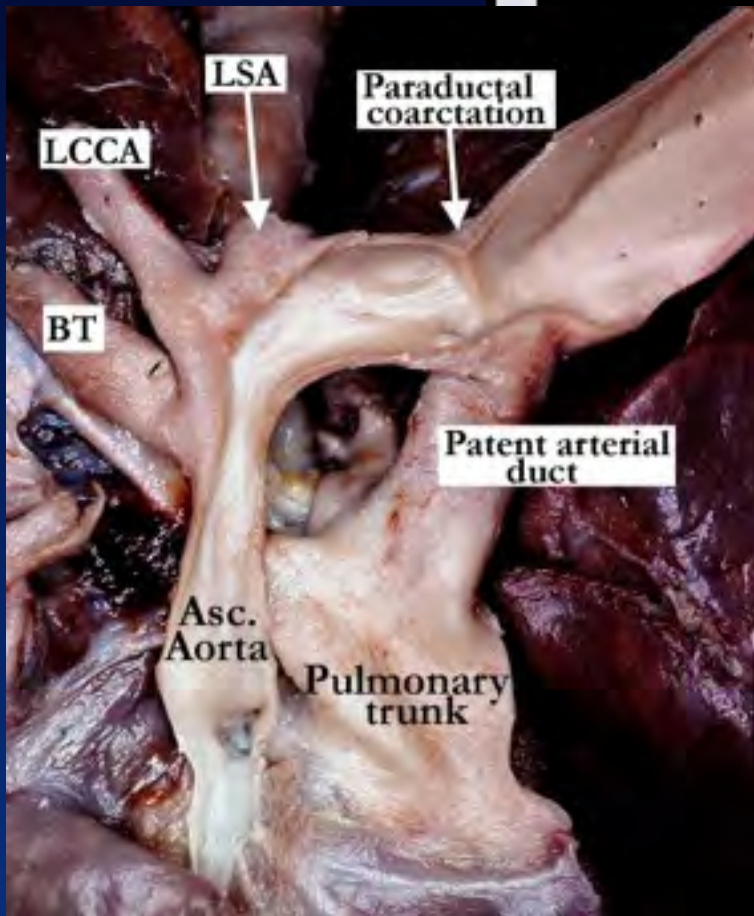

Color Angiogram in Coarctation

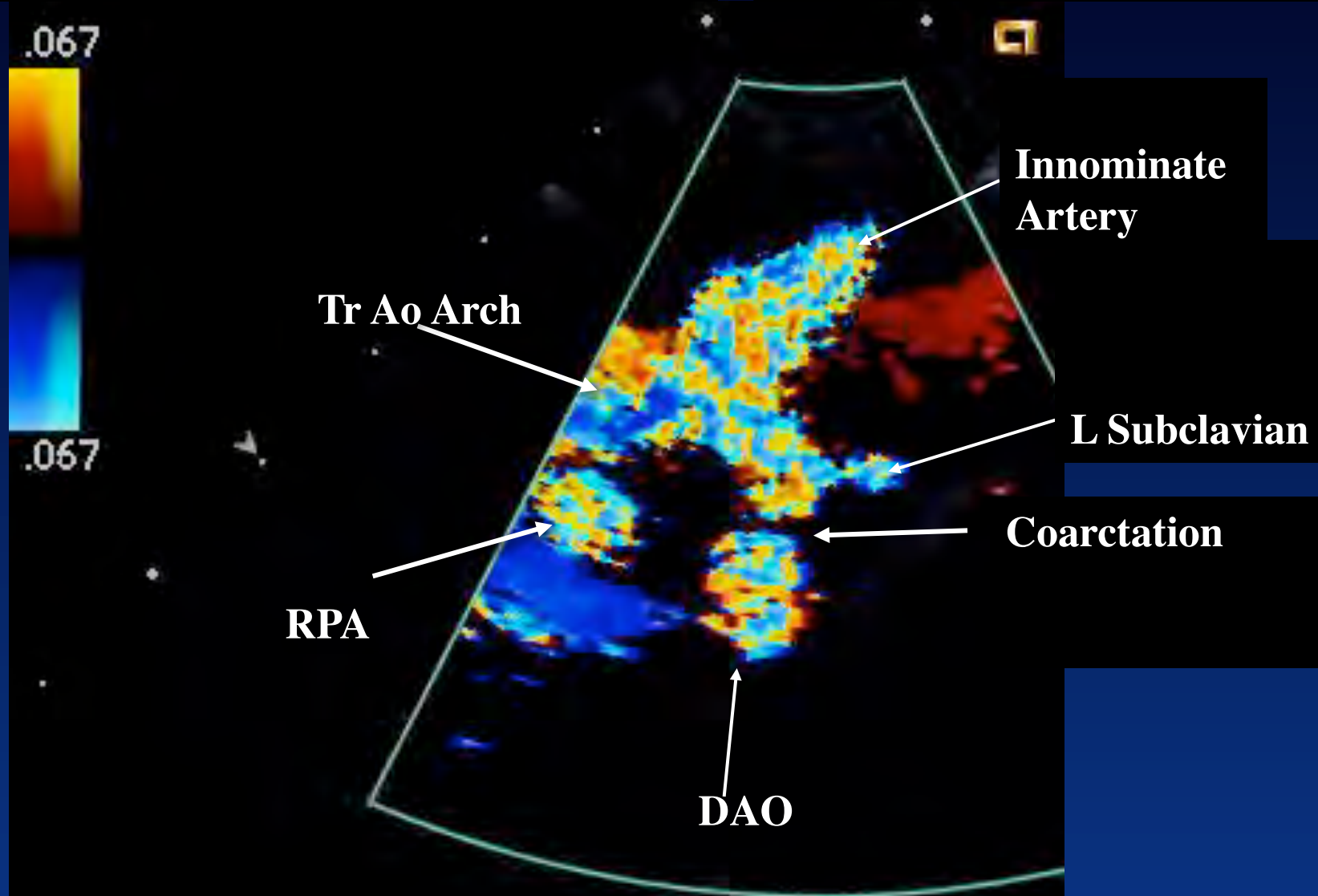

HYPOPLASTIC ISTHMUS

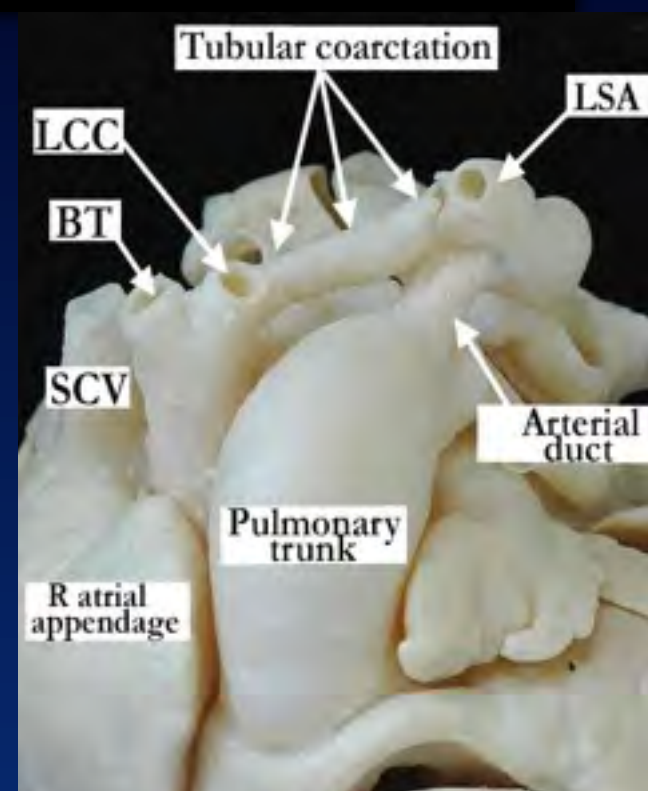

Ductus & ? Coarctation: On Prostaglandin

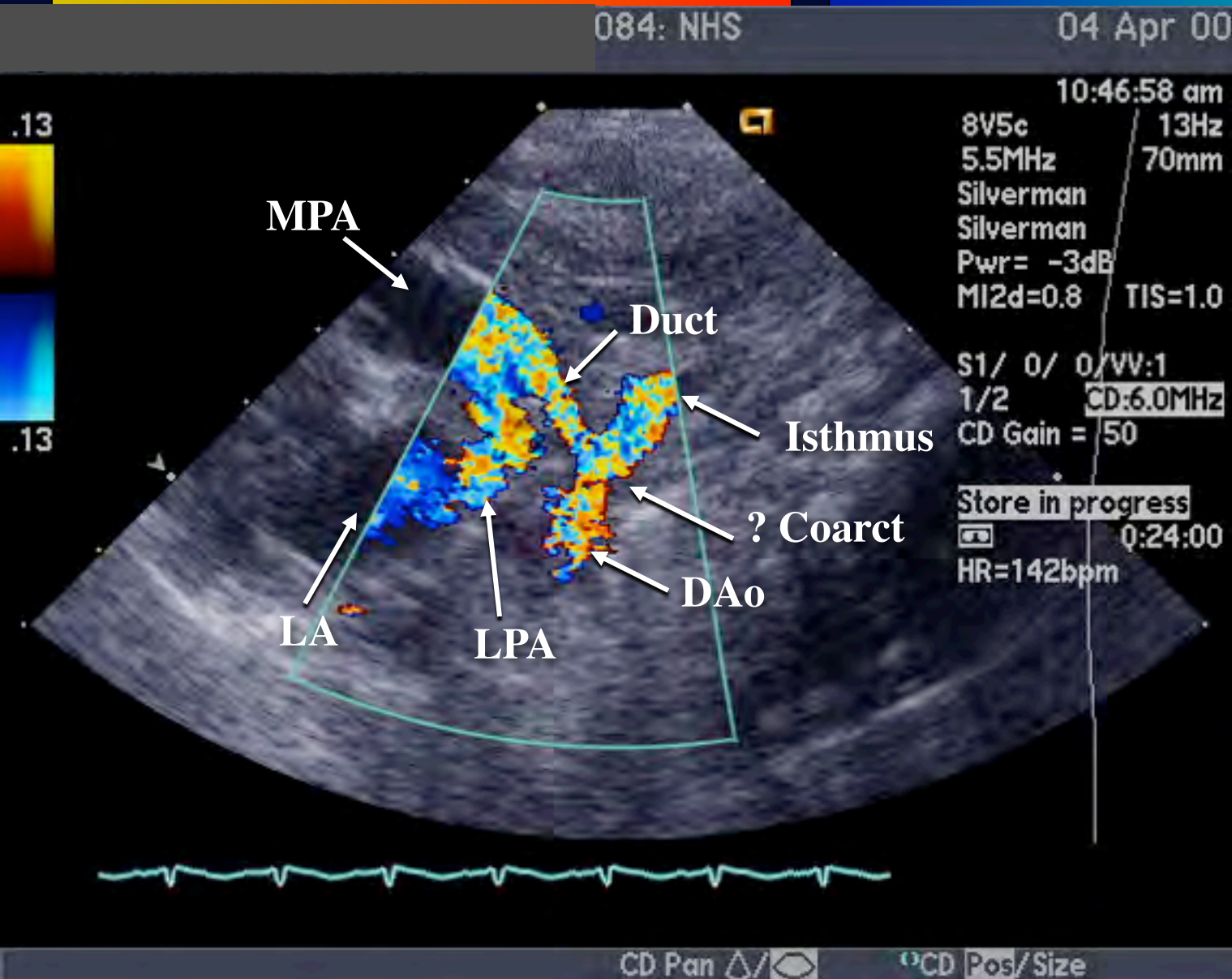

Coarctation of the Aorta

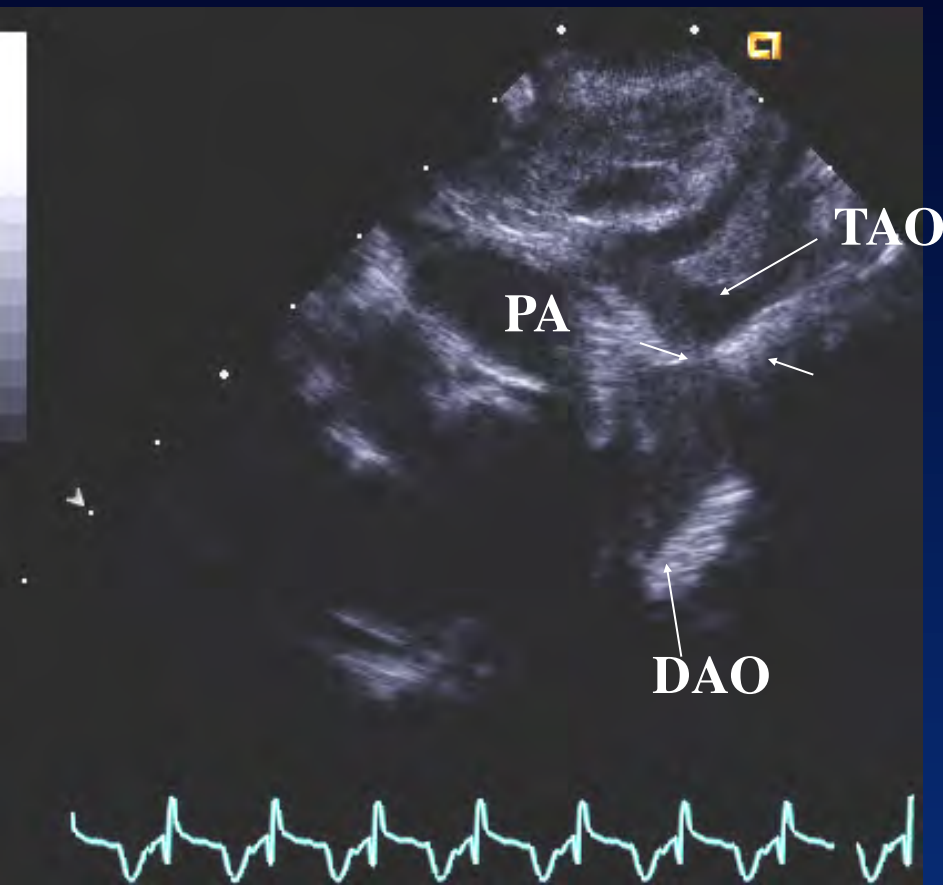

OFF PGE1

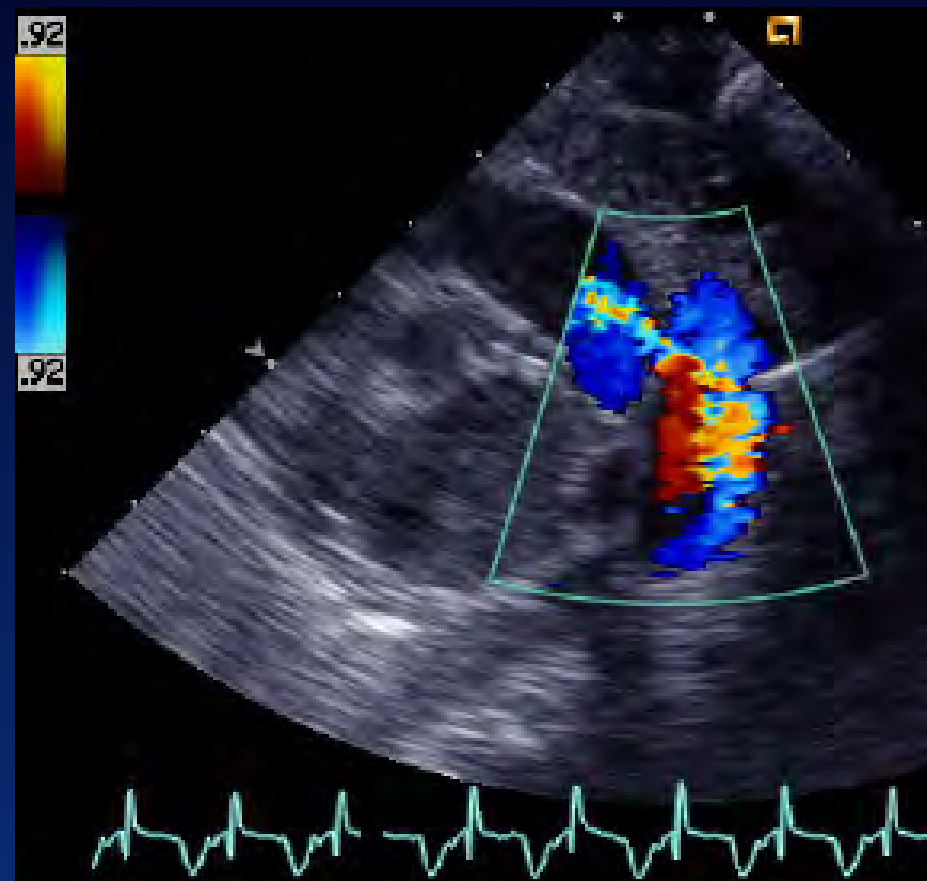

On PGE1

Taussig- Bing Malformation and Coarctation

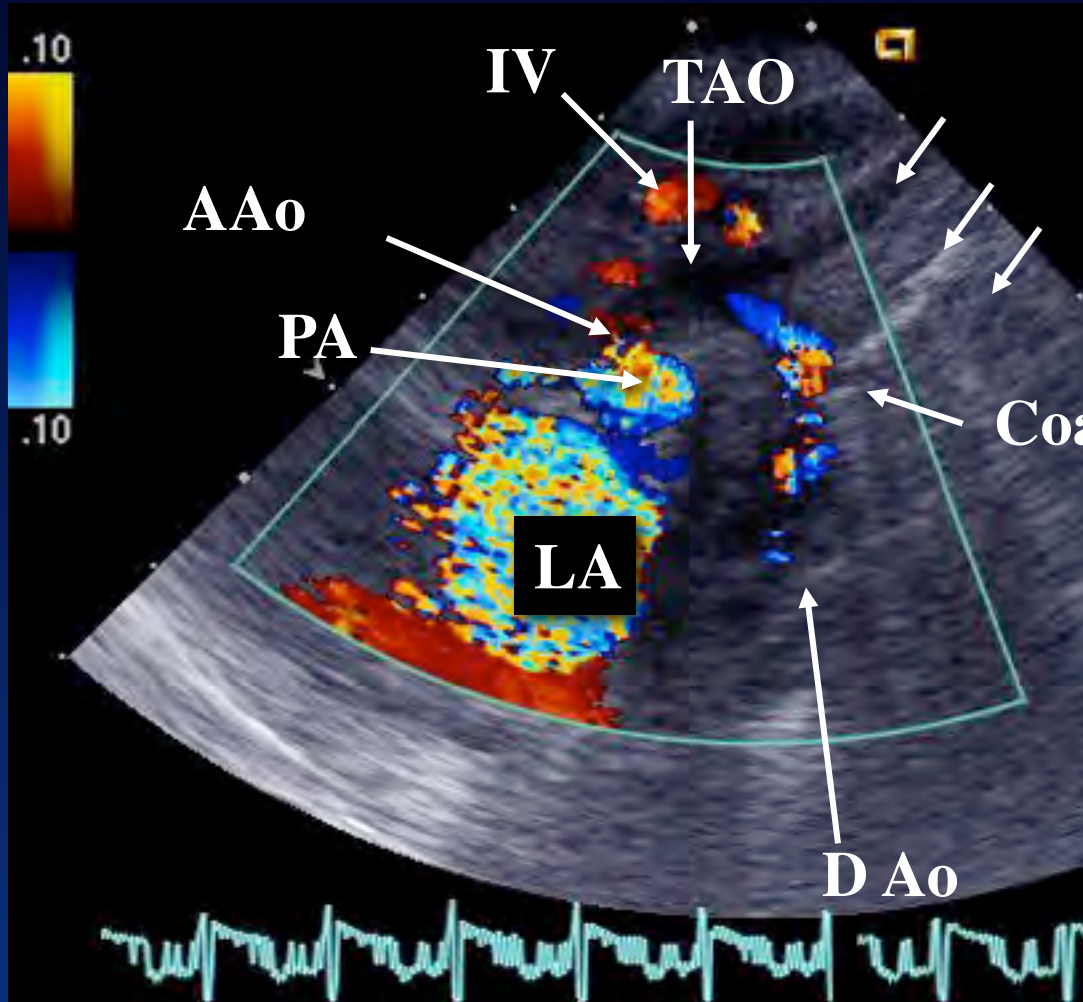

The Diversity of Coarctation

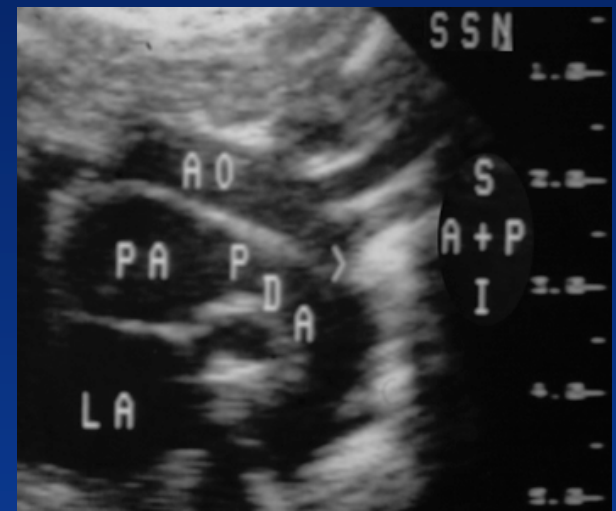
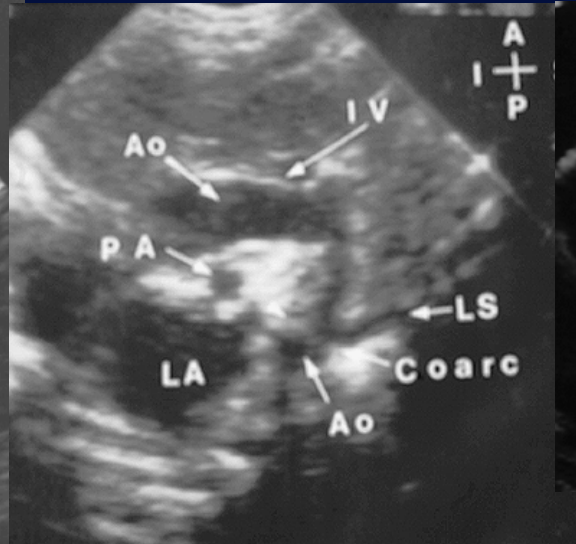
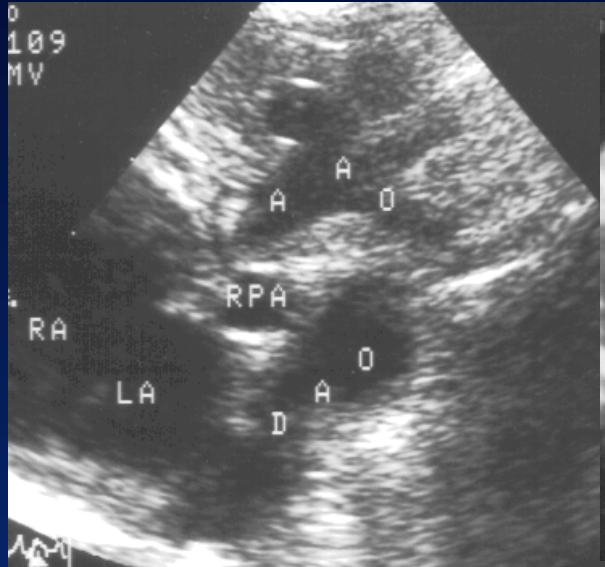

Coarctation-MRI 3 D Reconstruction

Courtesy of
Dr. Keren
Hasbani



Coarctation: End - to - Side Anastomosis

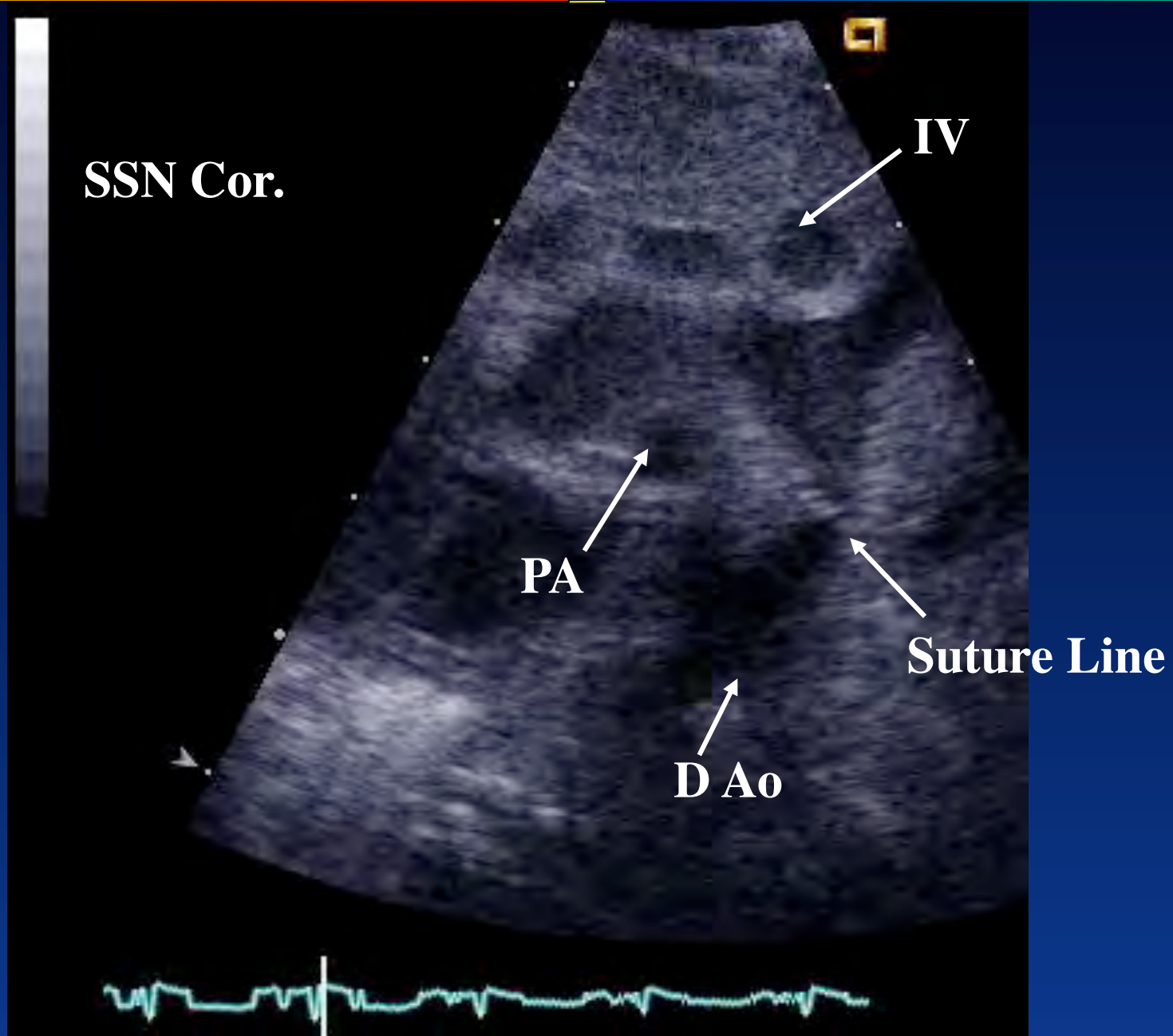

Fifth Aortic Arch



Fig.1 Aortogram demonstrating the second lumen (arrow)

Fig.2 Diagram of primitive embryonic arch patterns. **A** and **B** represent potential fifth arch connections and **C** the persisting structures in the normal circulation

Fig.3 Diagram of the case reported with a double-barrelled right-sided arch. Reproduced with permission [1]

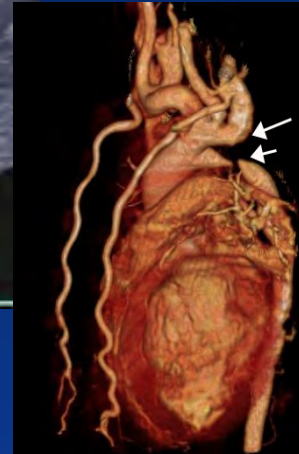
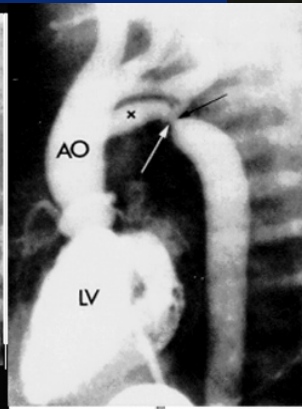
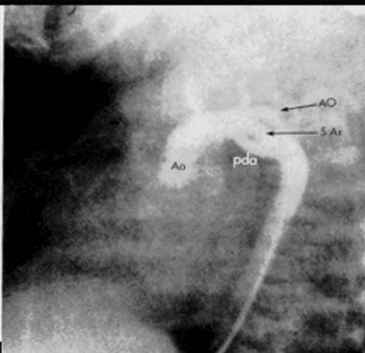
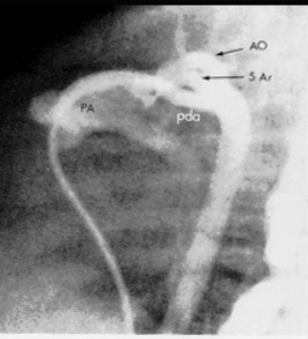
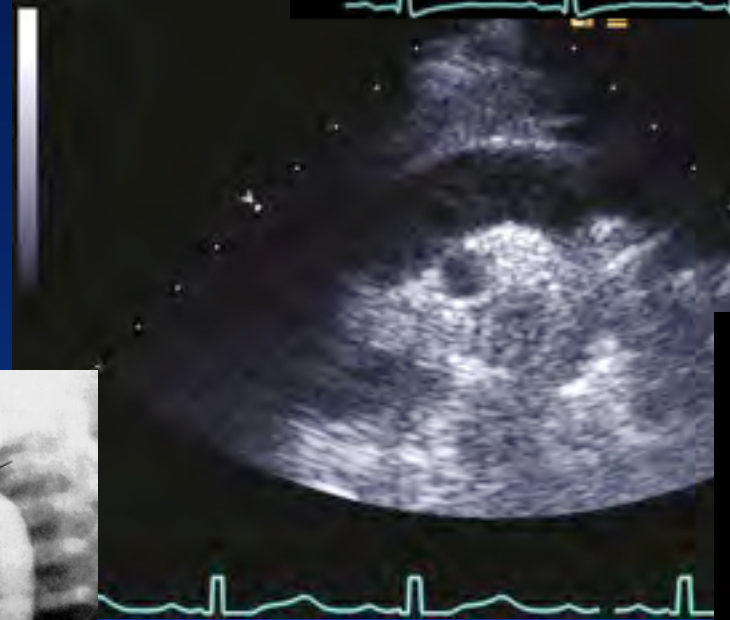
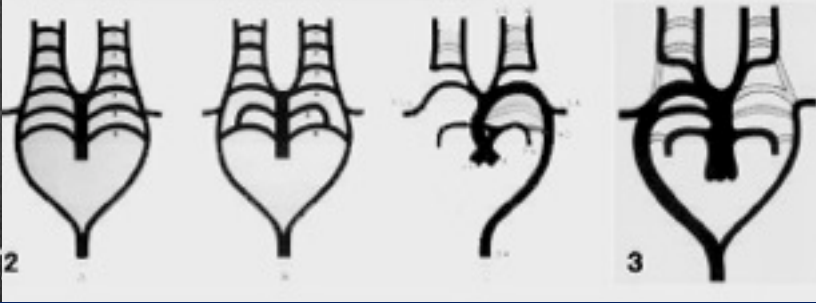

Echocardiographic Diagnosis of Persistent Fifth

Aortic Arch

Jonathan Bernheimer, M.D.,* Mark Friedberg, M.D.,* Frandies Chan, M.D.,†

and Norman Silverman, M.D.*

Vol. 24, No. 3, 2007

ECHOCARDIOGRAPHY:

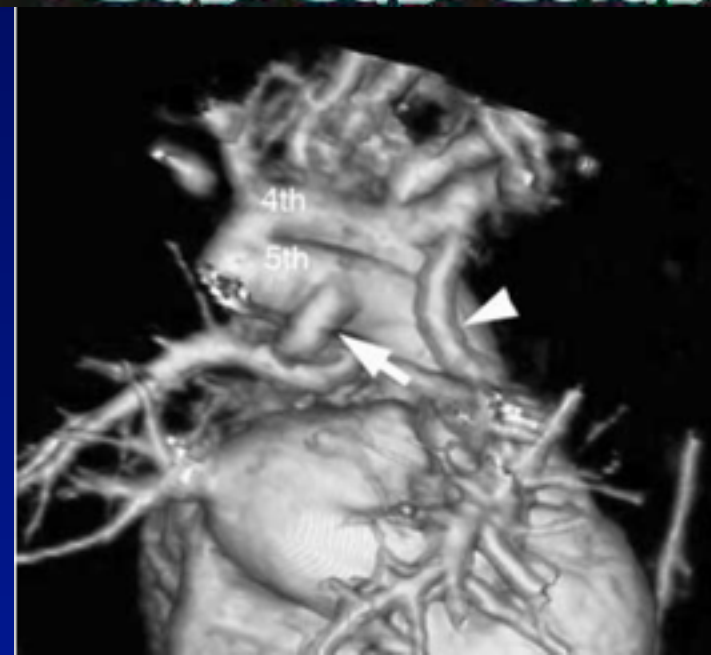
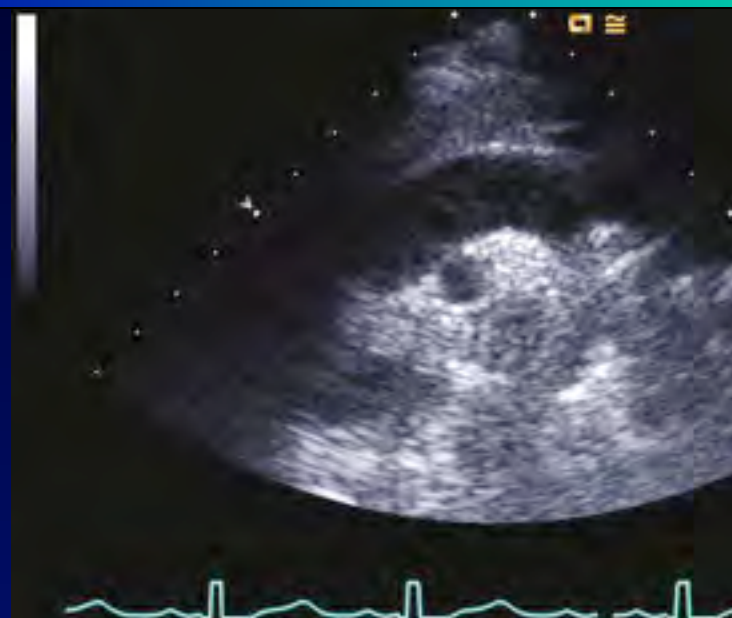
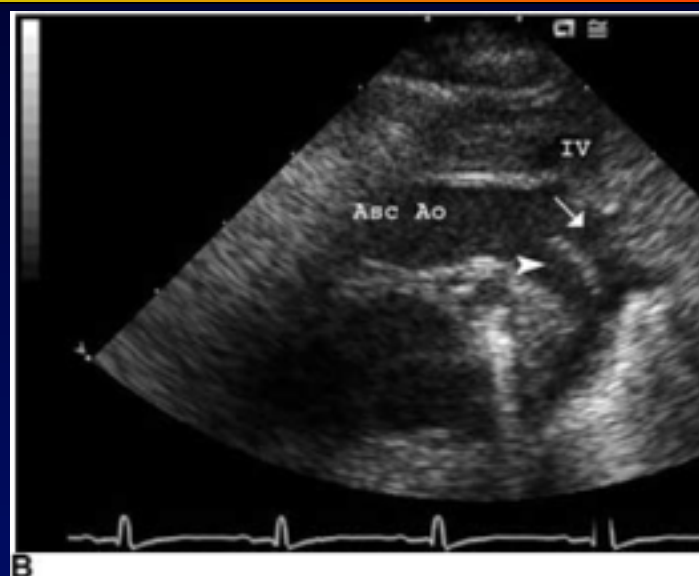

Interrupted Aortic Arch: Associations

- **Ventricular septal defect**
- **Catch 22 Syndrome**
- **Truncus arteriosus**
- **Aortopulmonary Window**
- **Taussig Bing Malformation**

Aortic Arch Interruption

Found with:-

22 Q-

Truncus Arteriosus

Taussig Bing

Aortopulmonary

Window

VSD

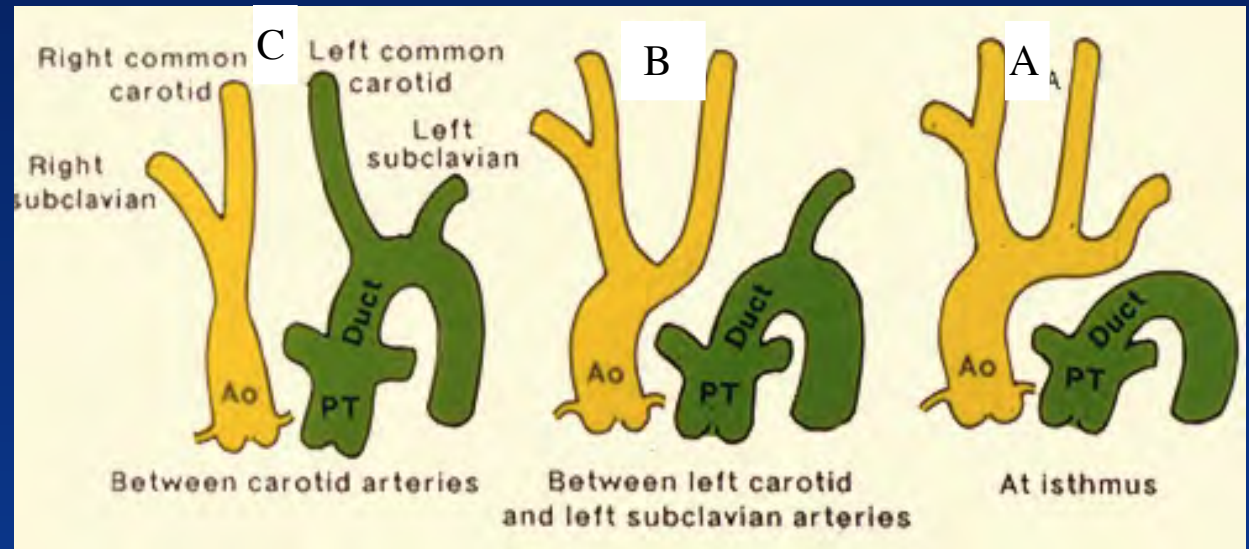

Aortic Arch Interruption

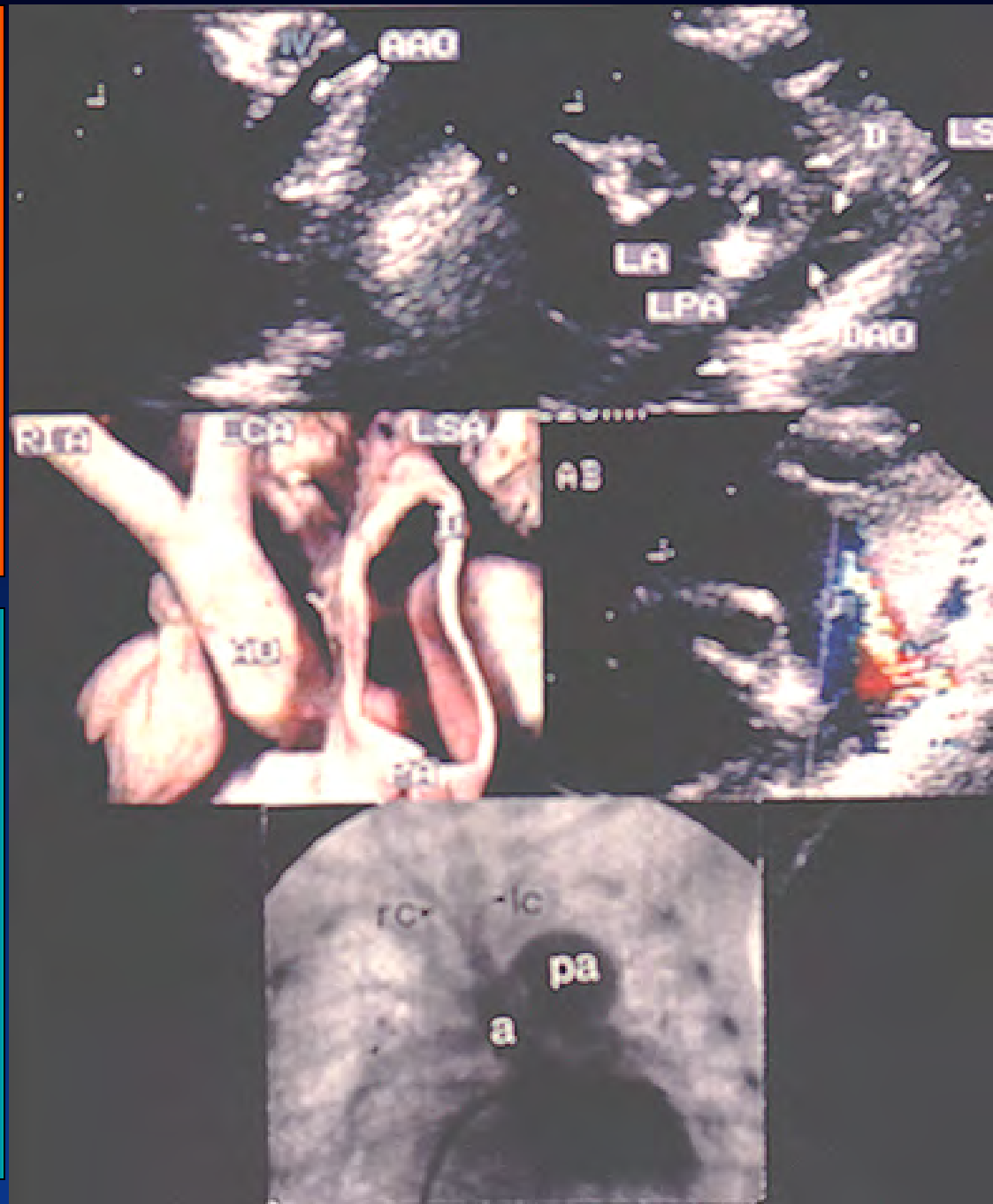

Type B Interruption

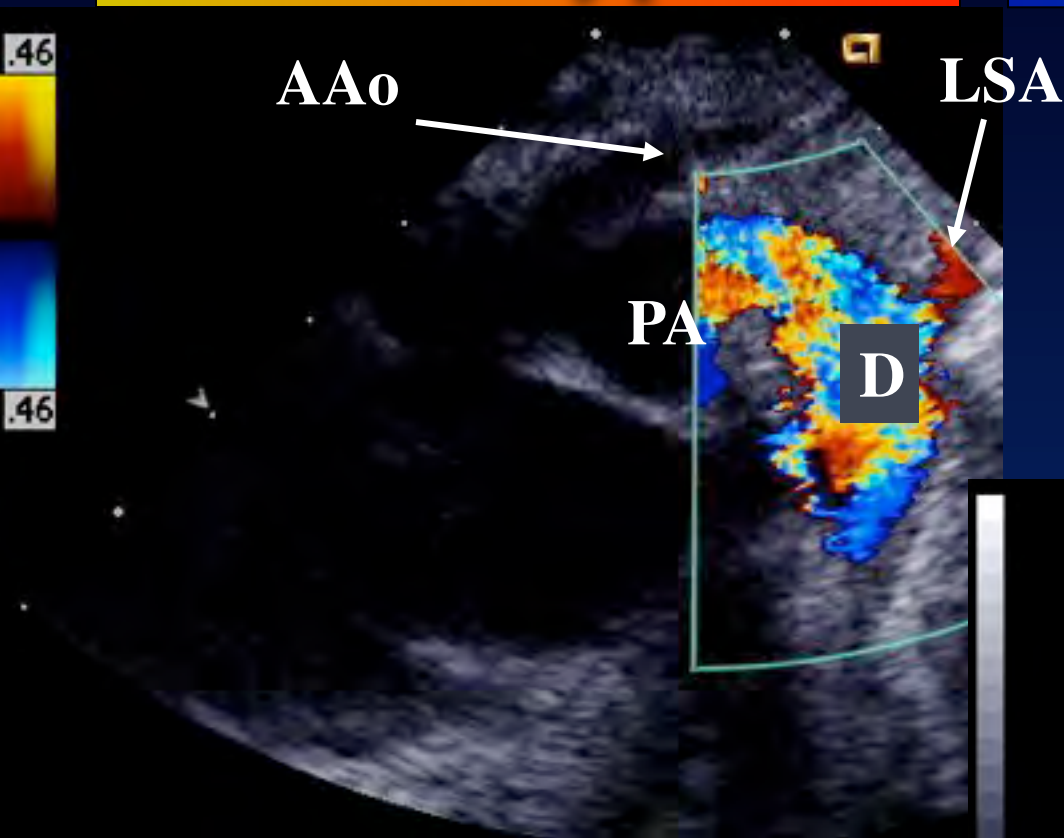

Type B Interruption: Ductus & Descending Aorta

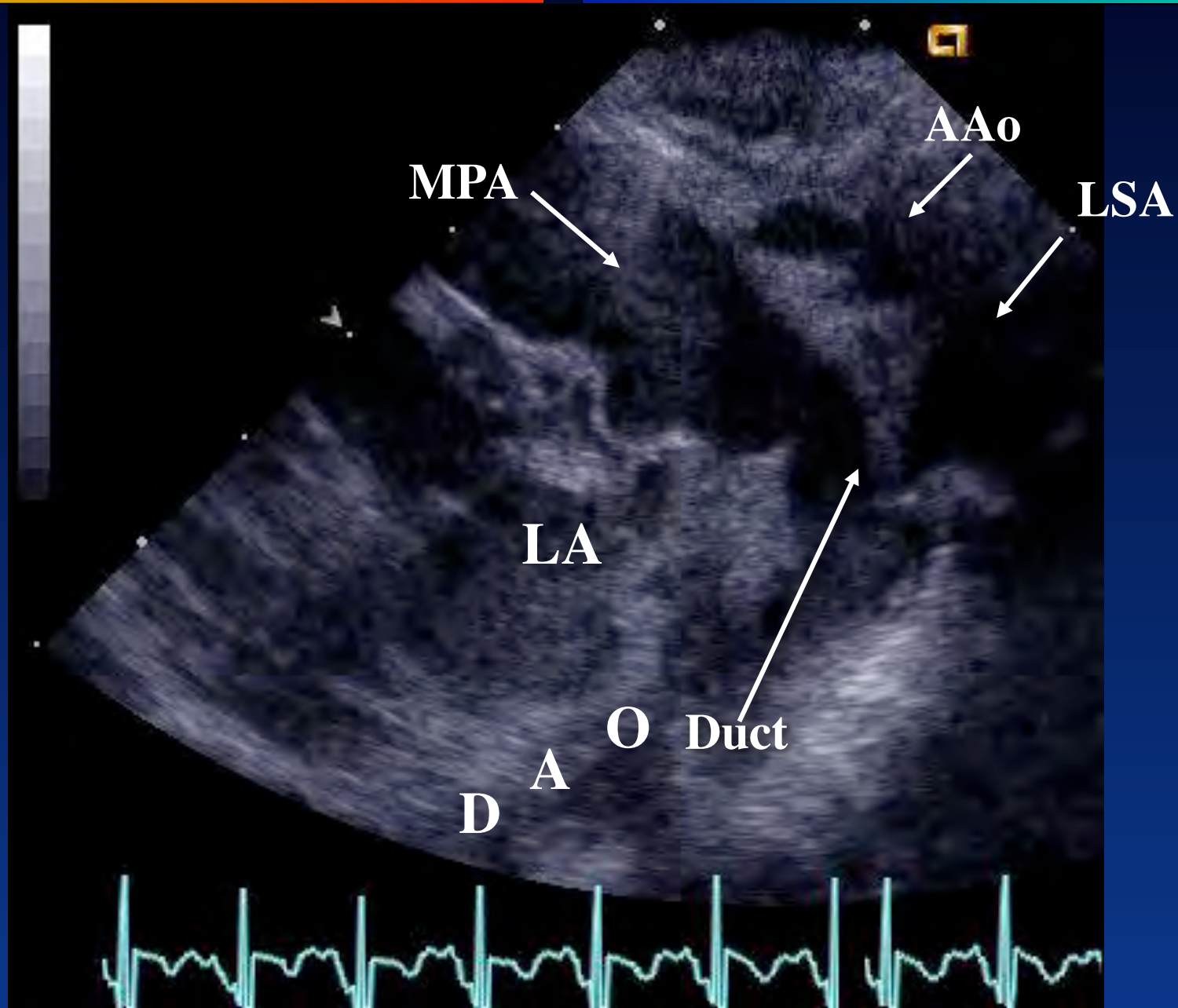

Interrupted Aortic Arch

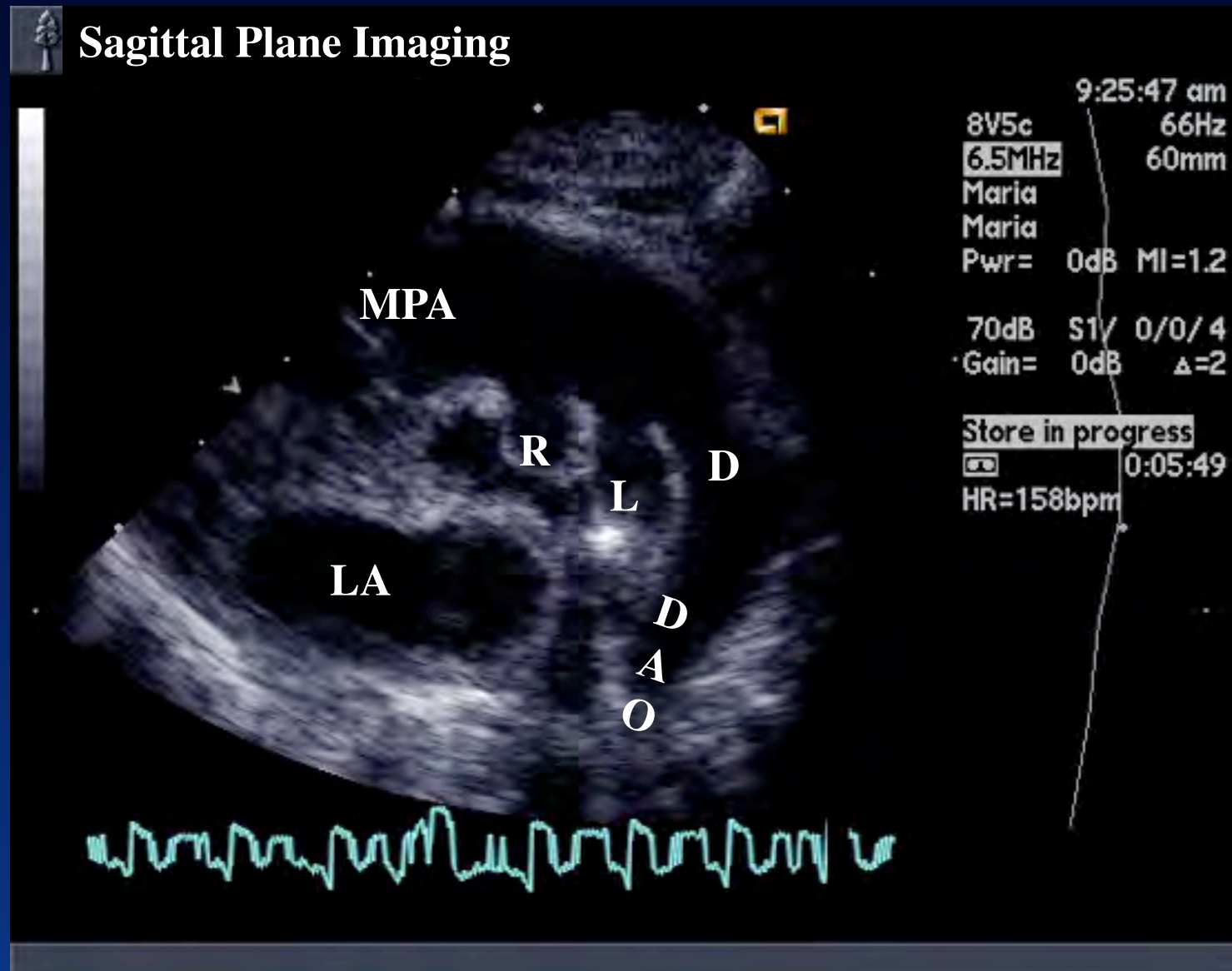

INTERRUPTED ARCH TYPE B

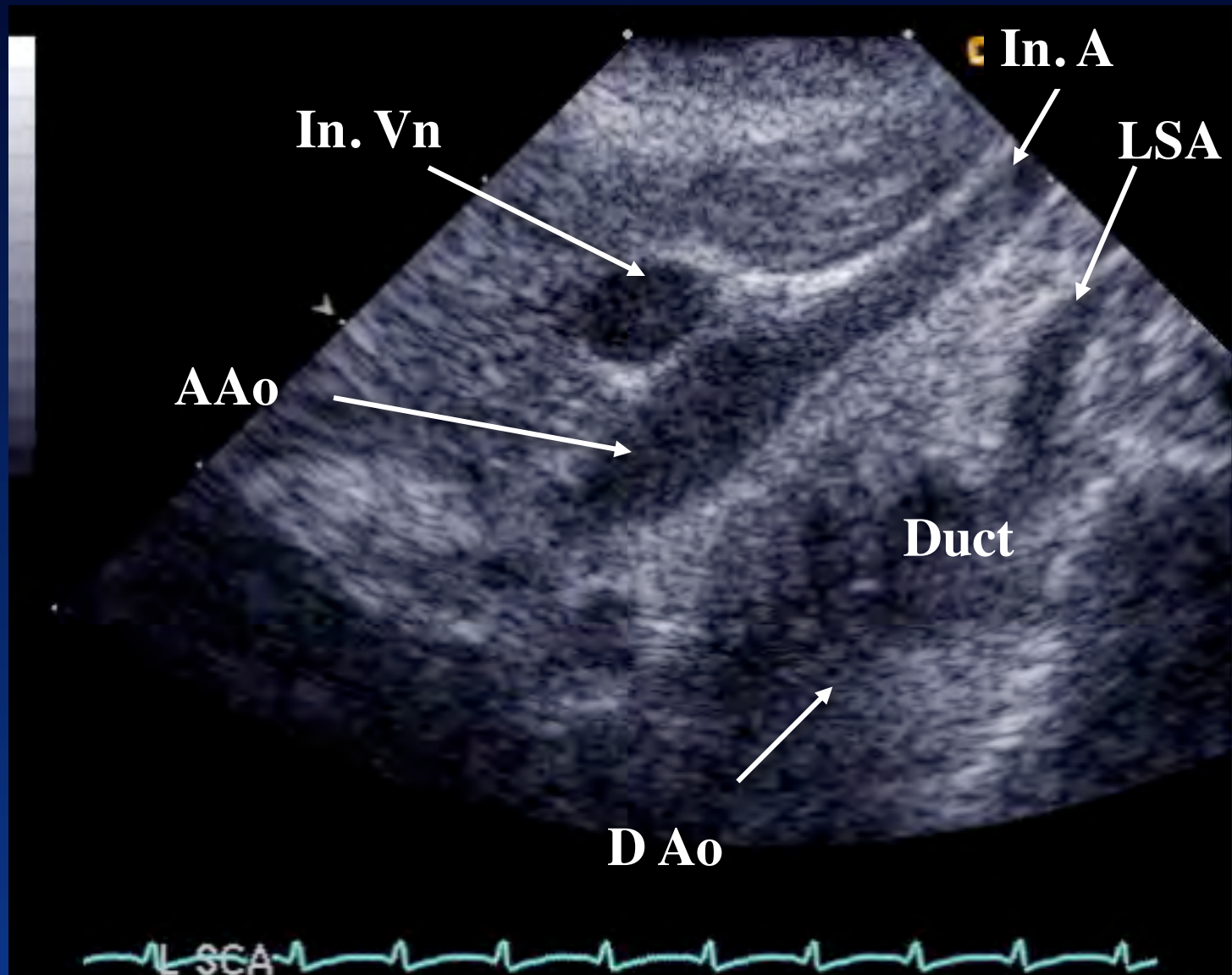

Interrupted Arch: 2 Different Doppler Signals

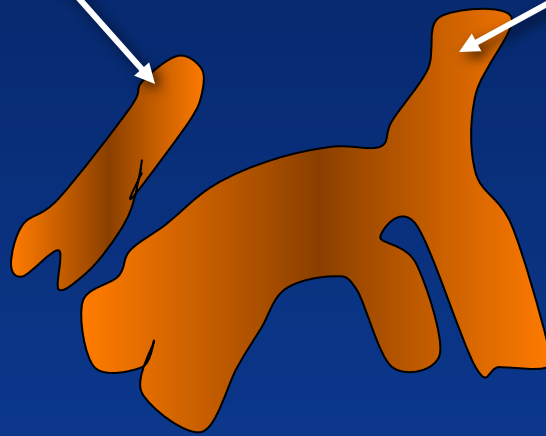
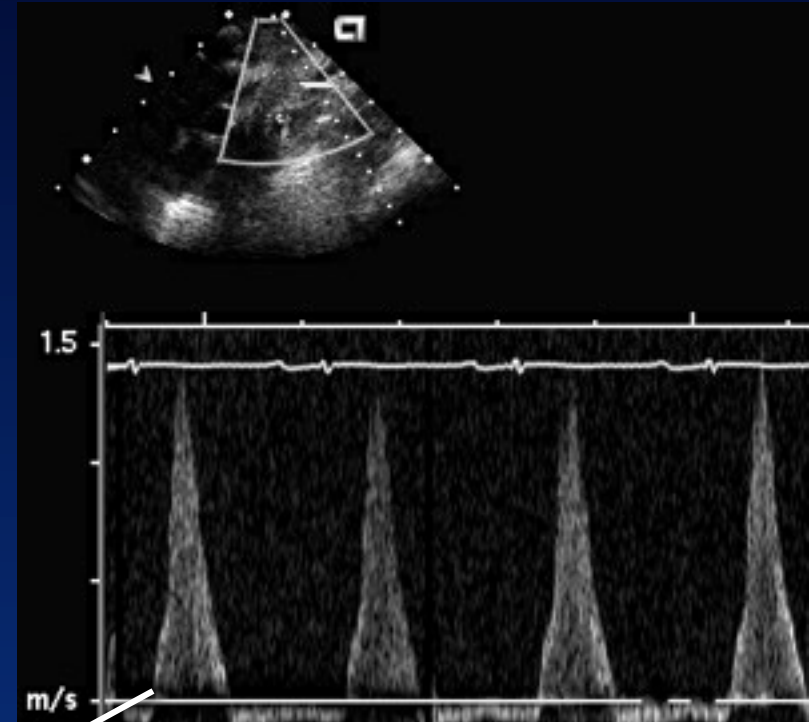
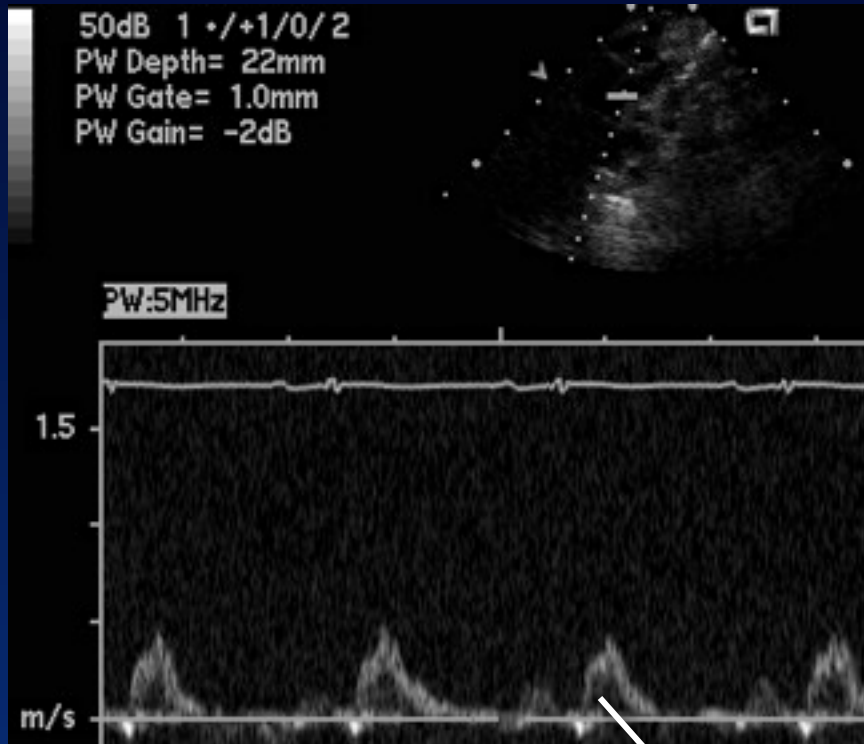

Truncus with Interrupted Aortic Arch

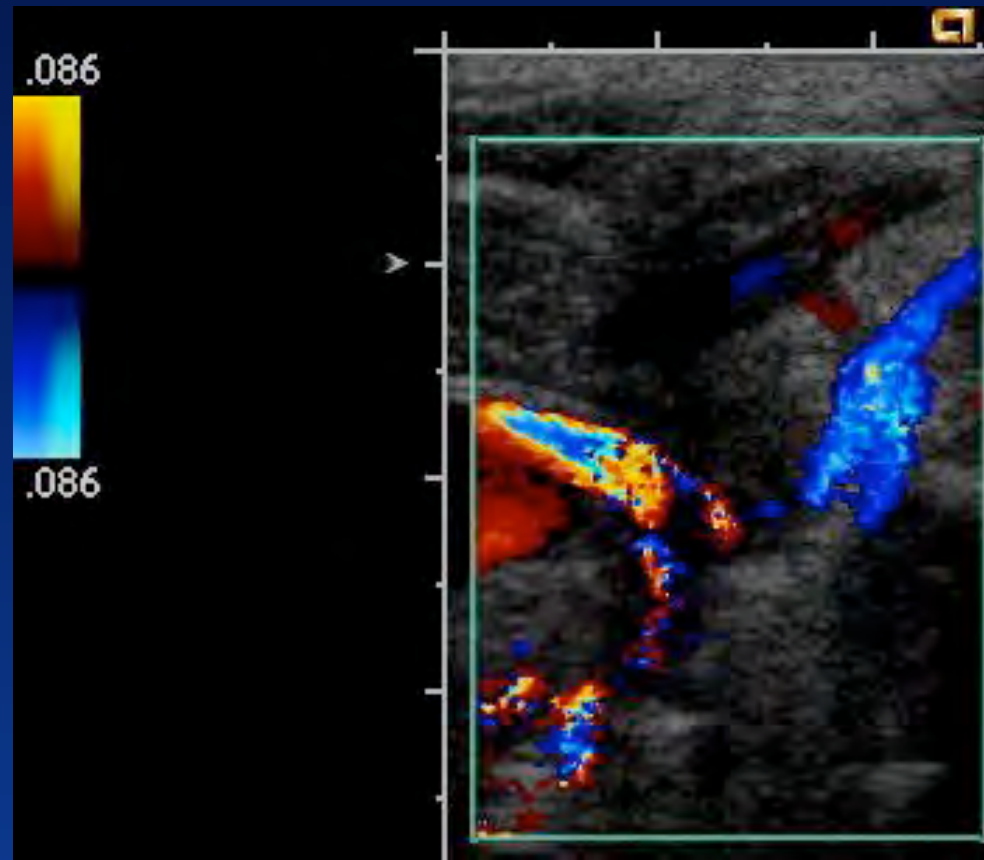
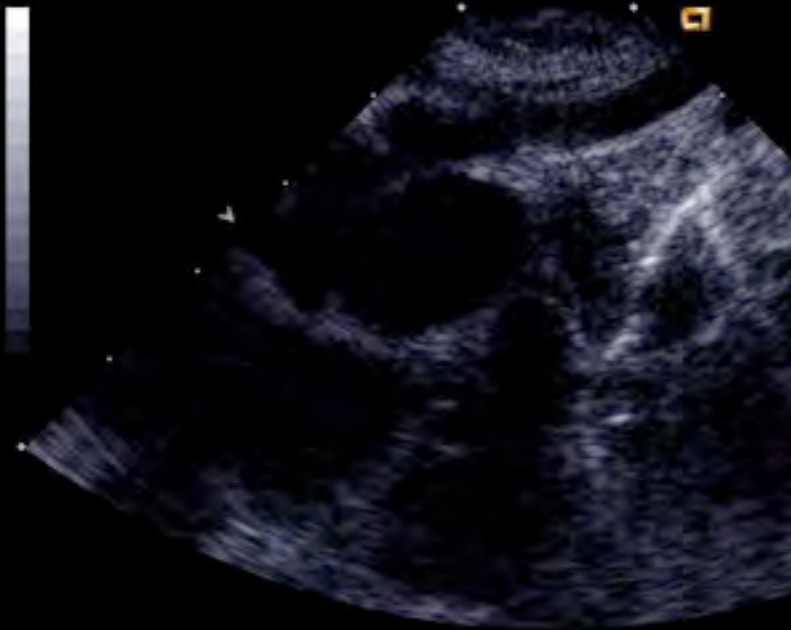
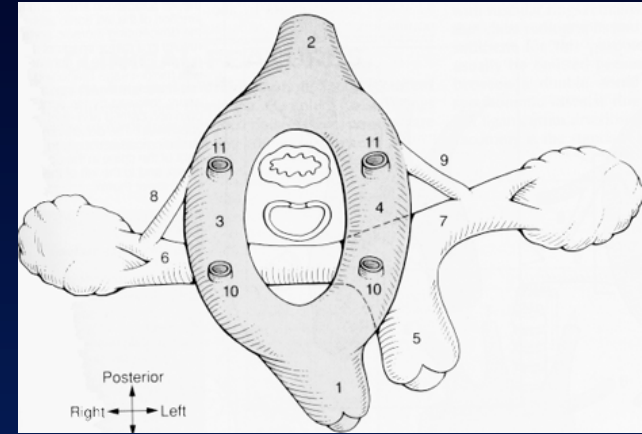
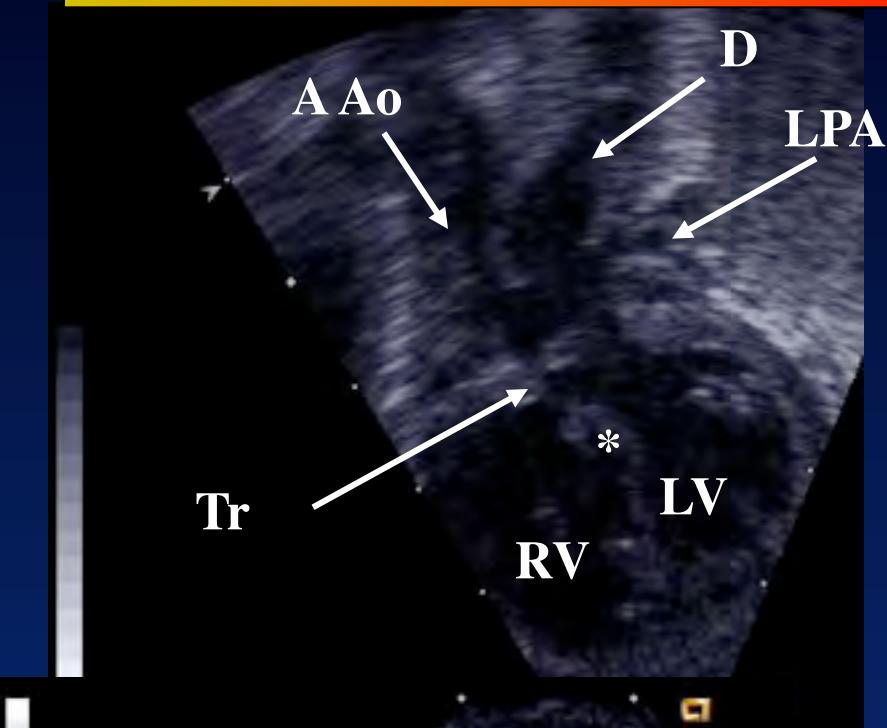

The VSD in Interruption & Coarctation

A4Ch.

Ao
RV
LV



In Coarctation and interruption of the aortic arch, all the woe, lies below!
Richard Van Praagh.

PLx

RV
LV
Ao
LA



Arch Embryology

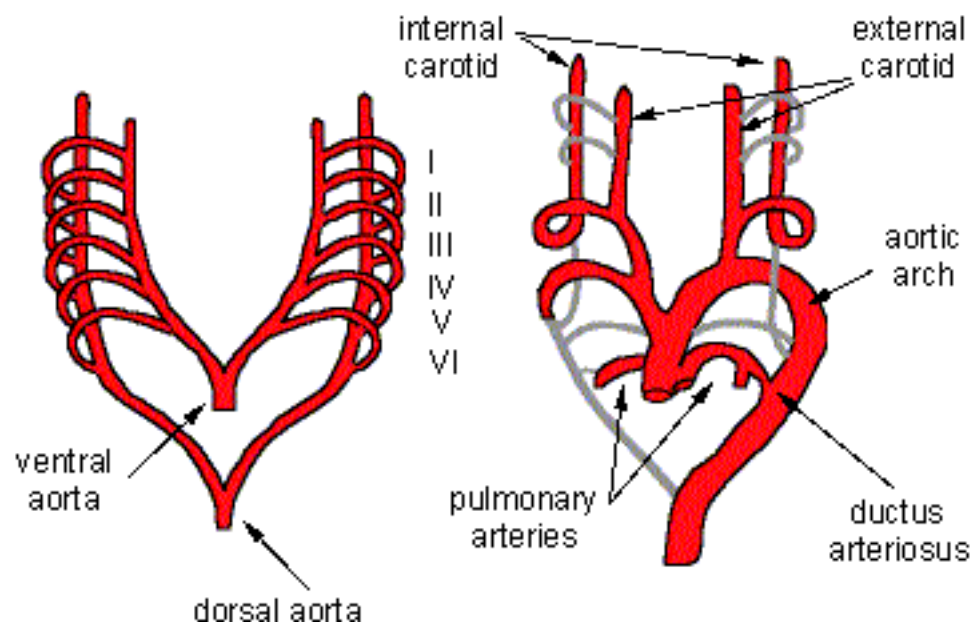
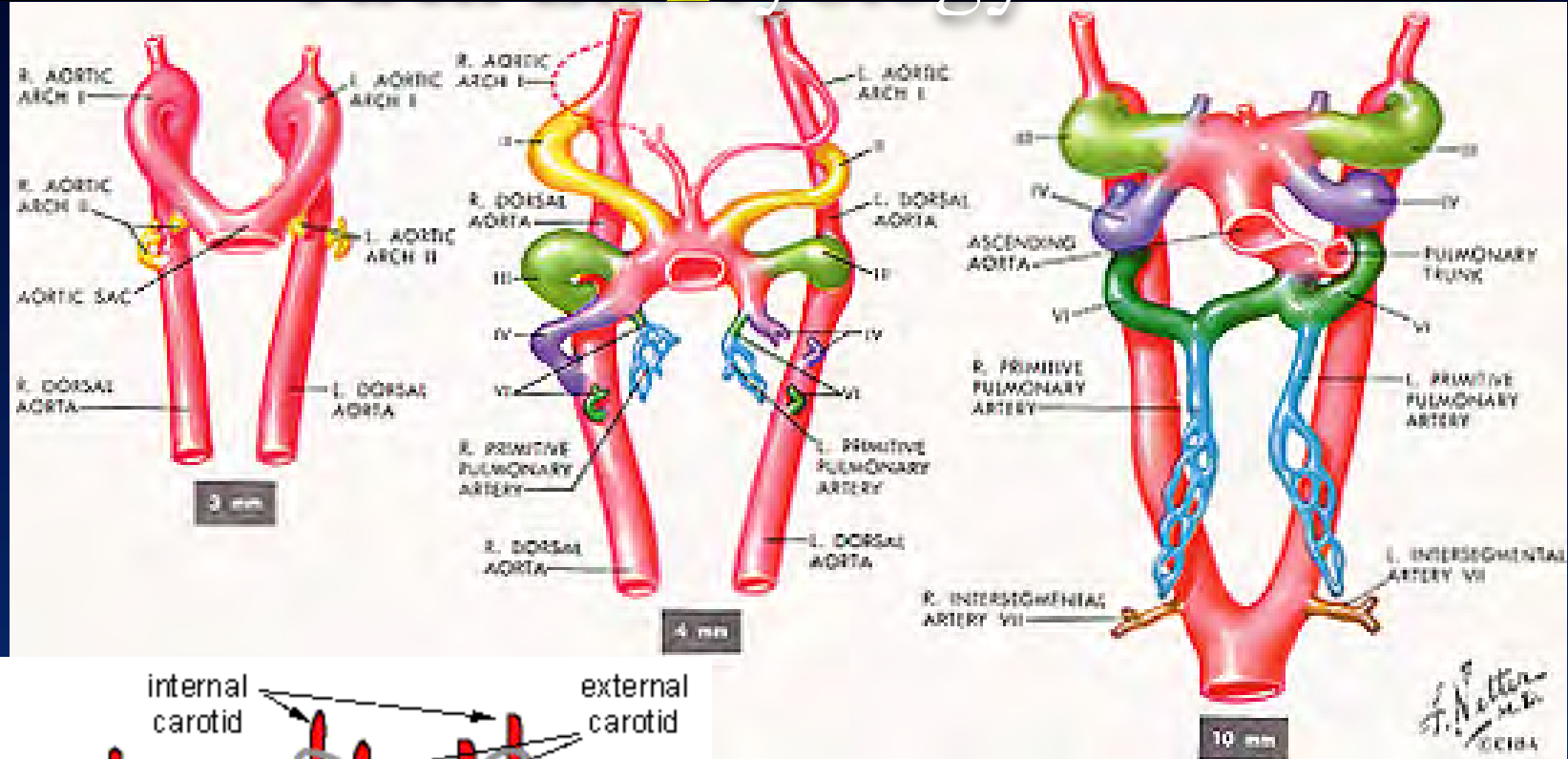

Arch Embryology

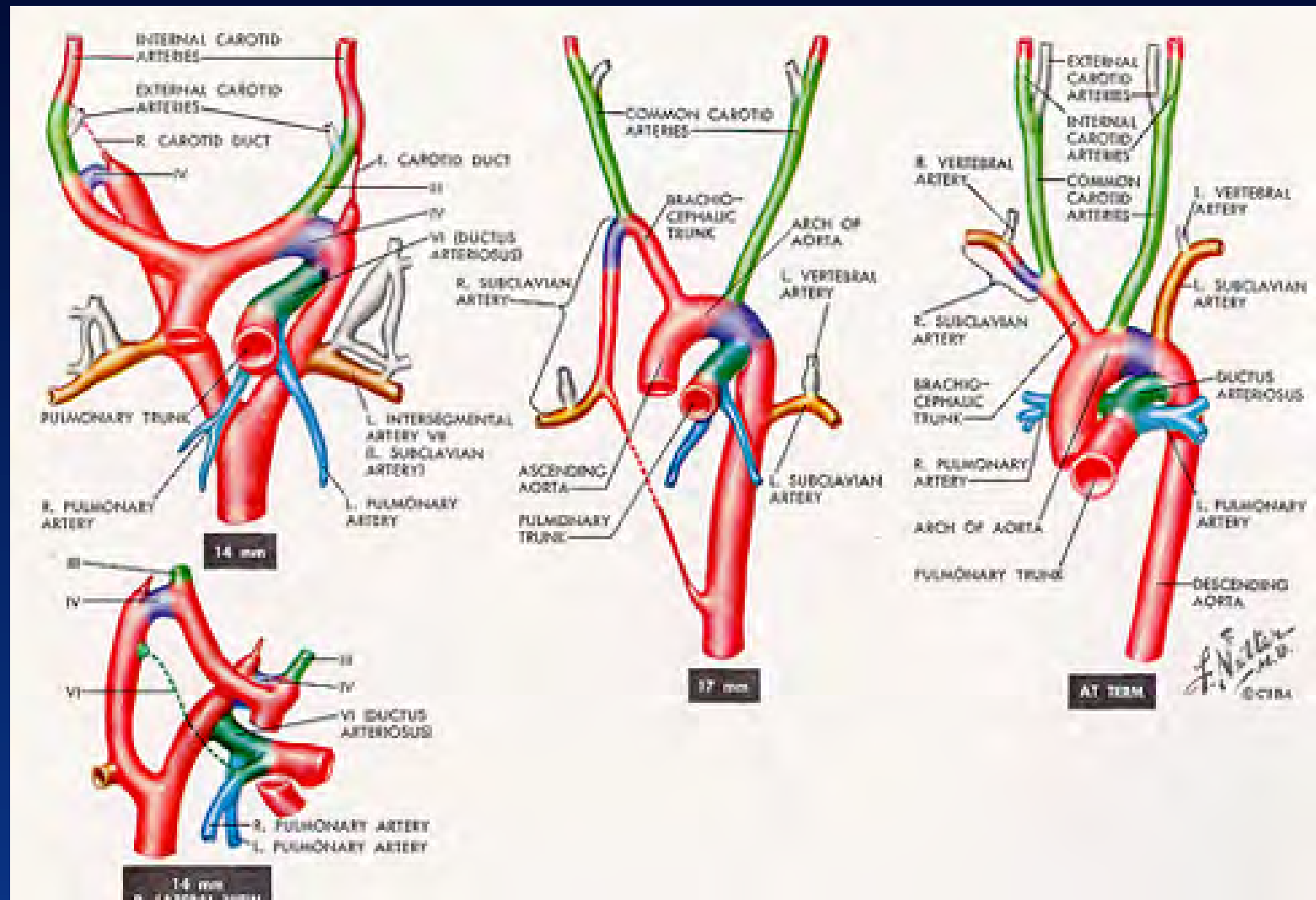

Right Aortic Arch

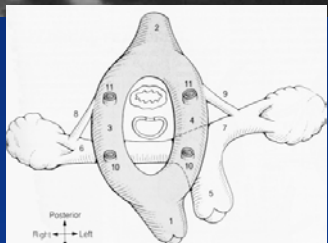
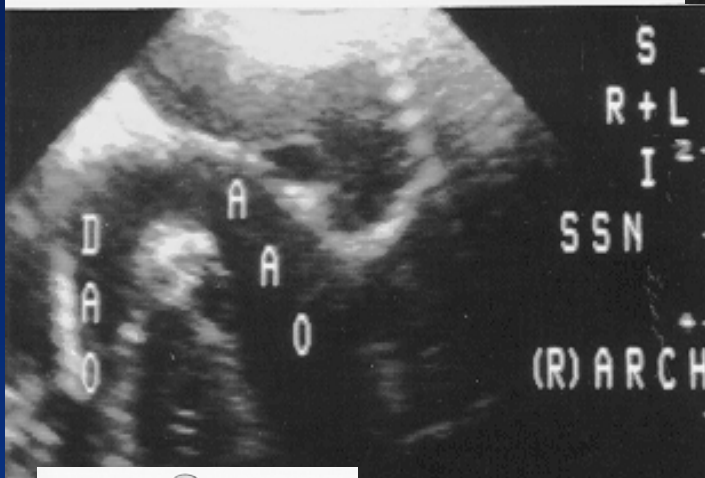
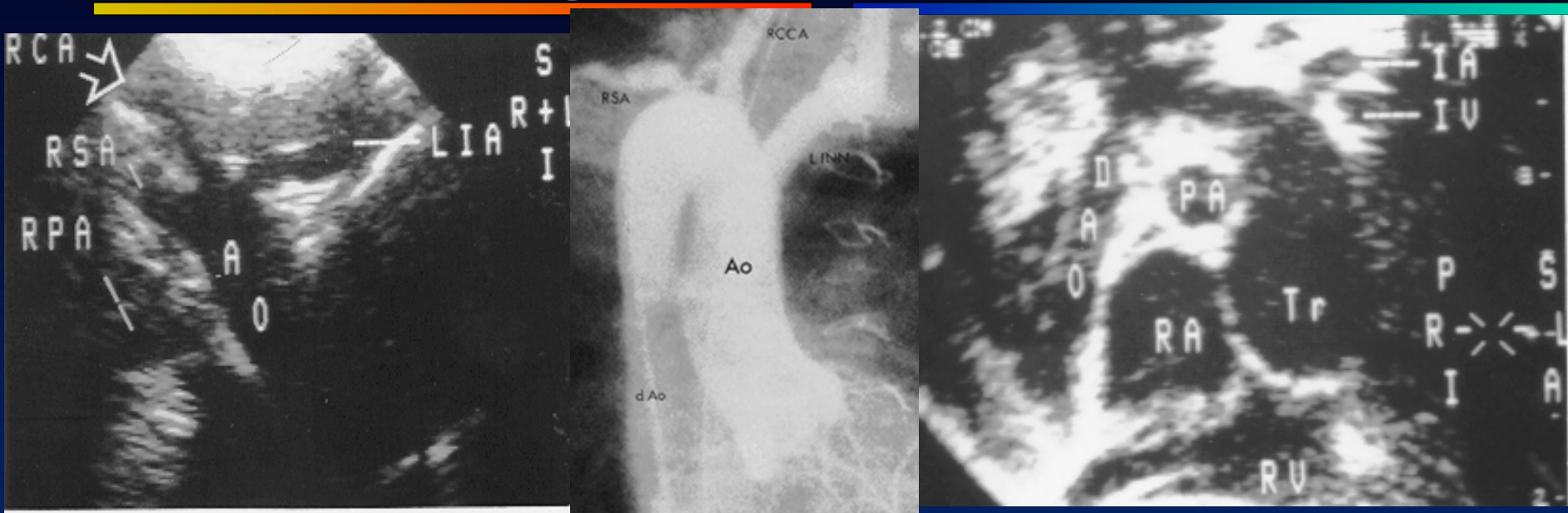

Left Arch: Cervical Arch and Right Ductus

High (Cervical) Arch

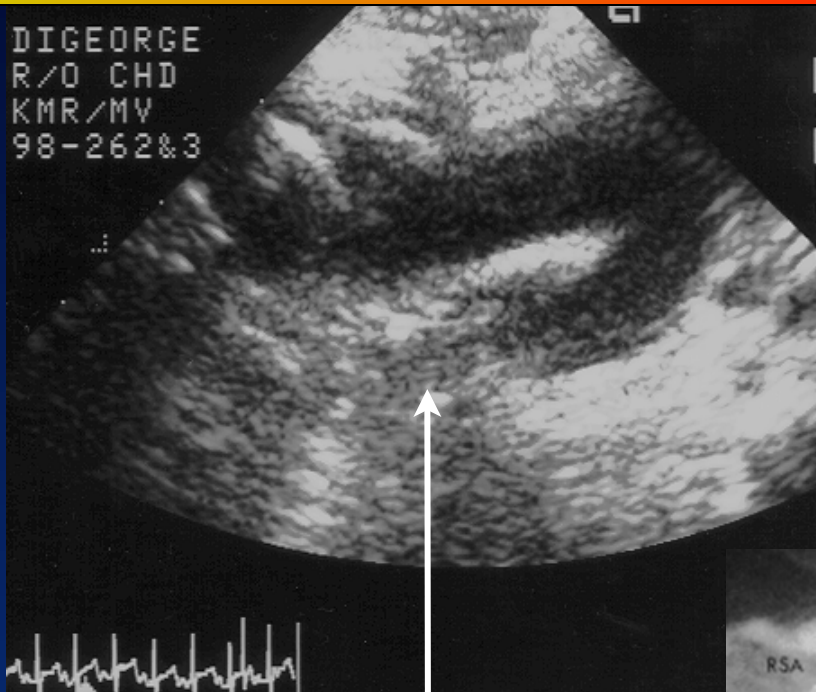

Right PA

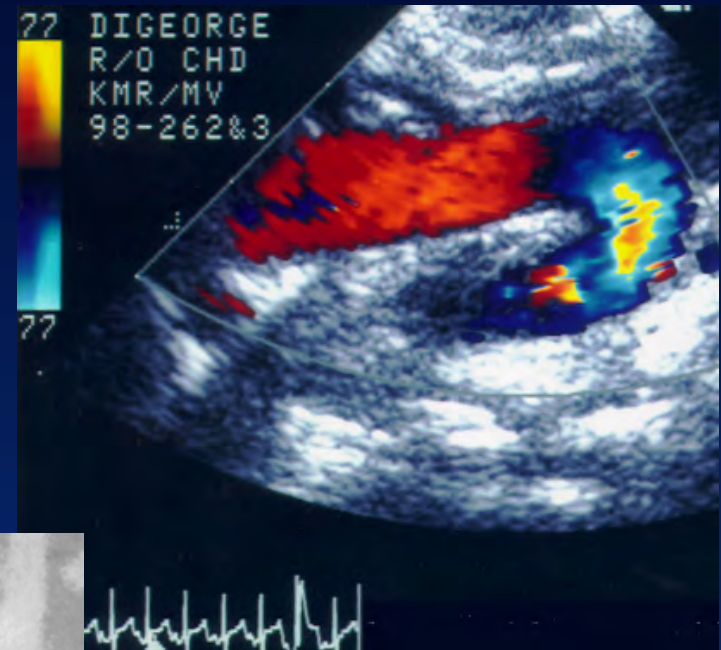
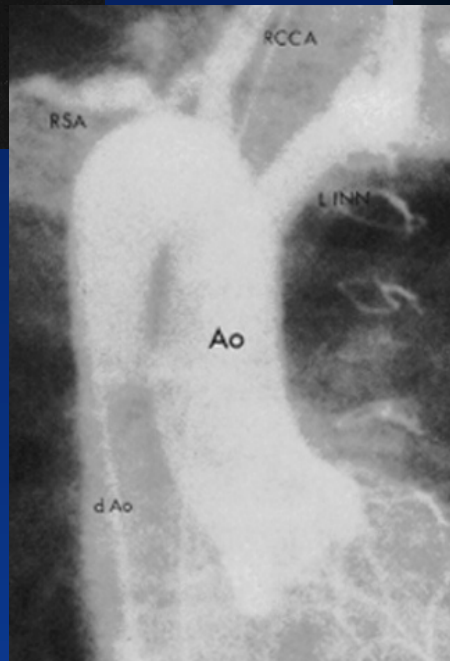

High (Cervical) Arch

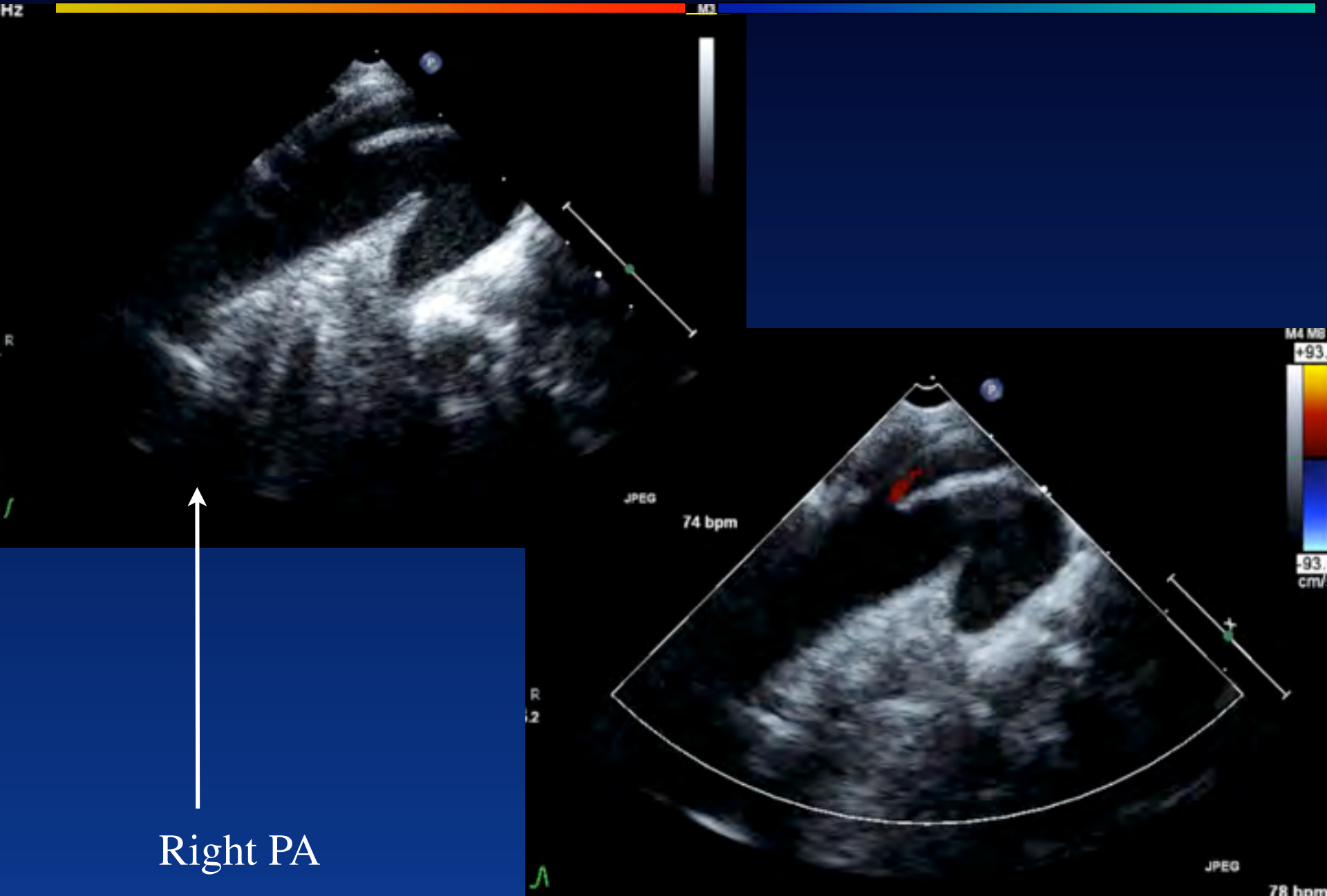

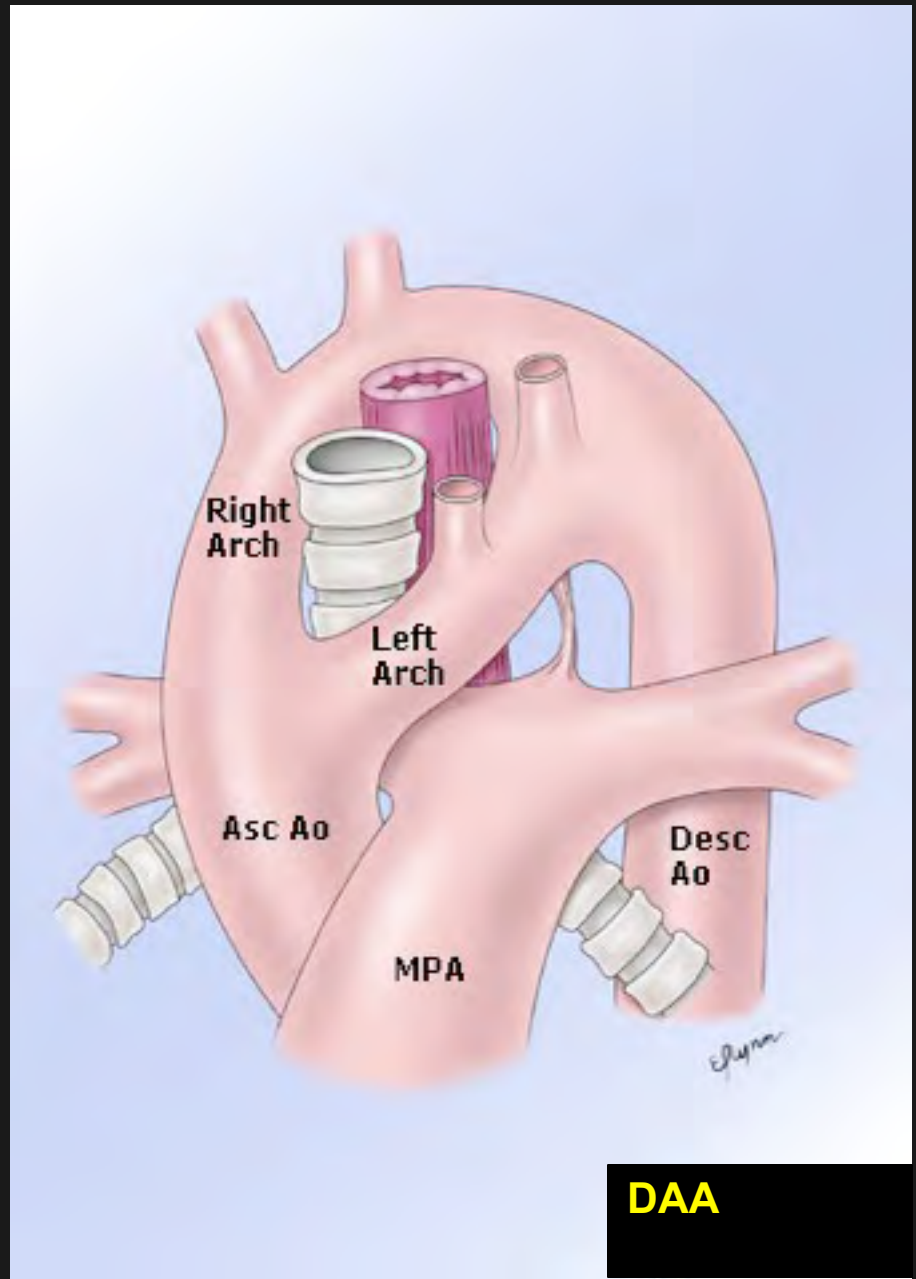
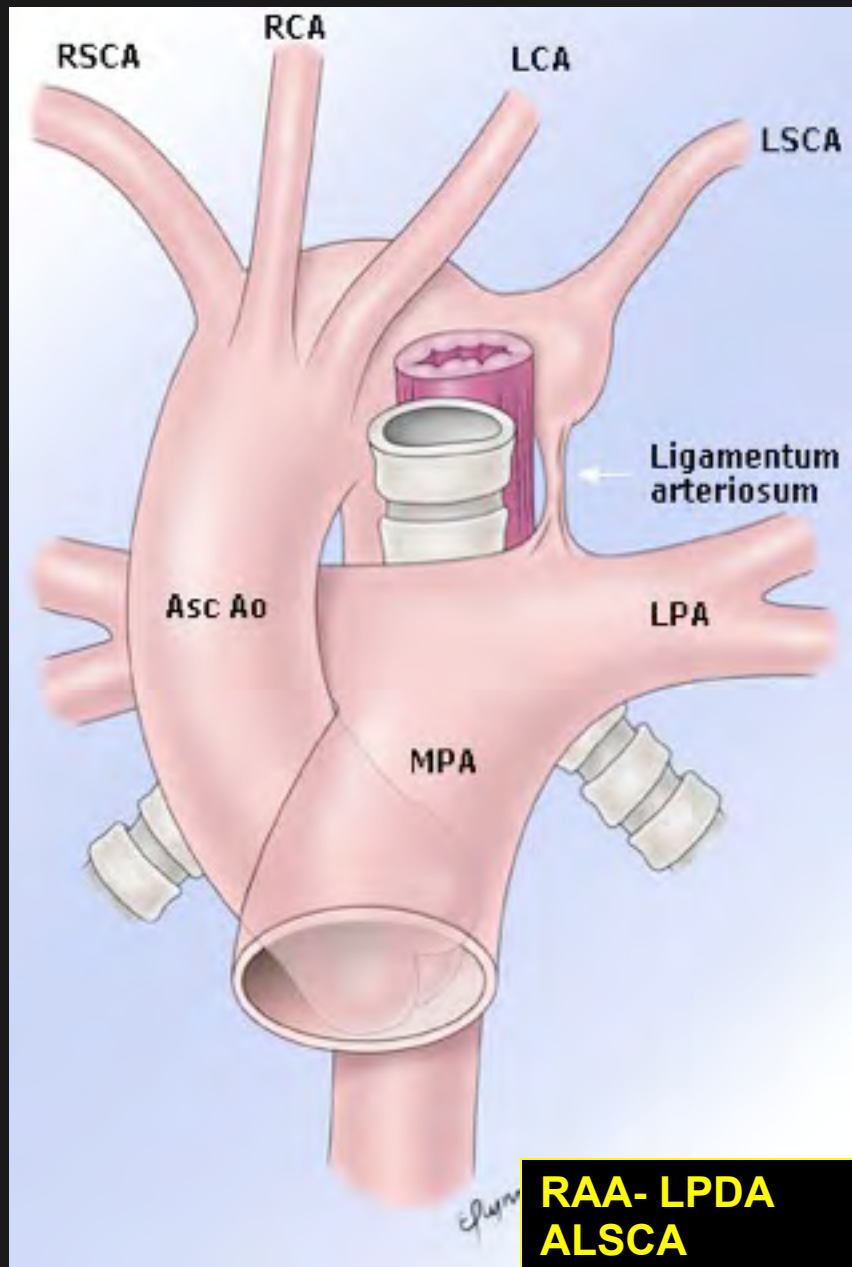

Bronchoscopy

RT Mainstem Bronchus Compression

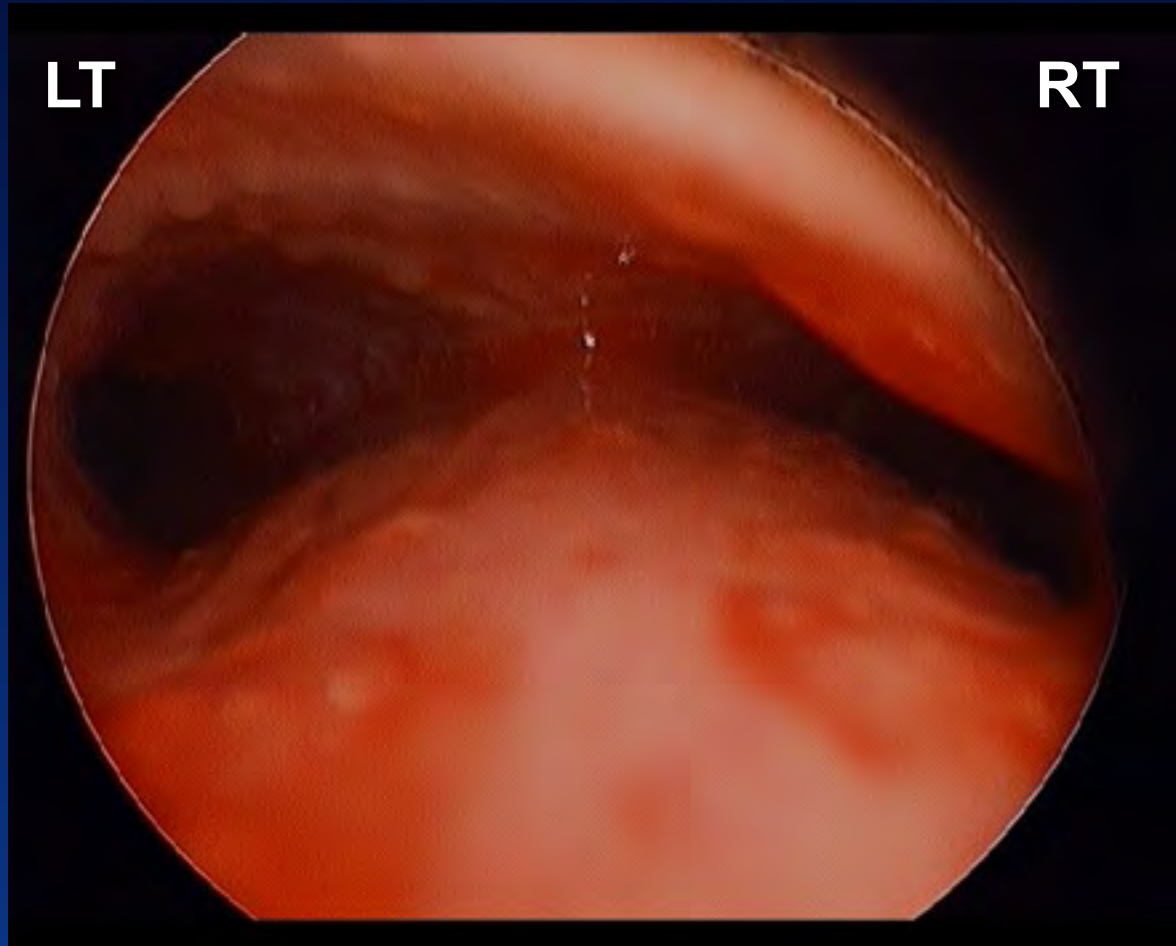

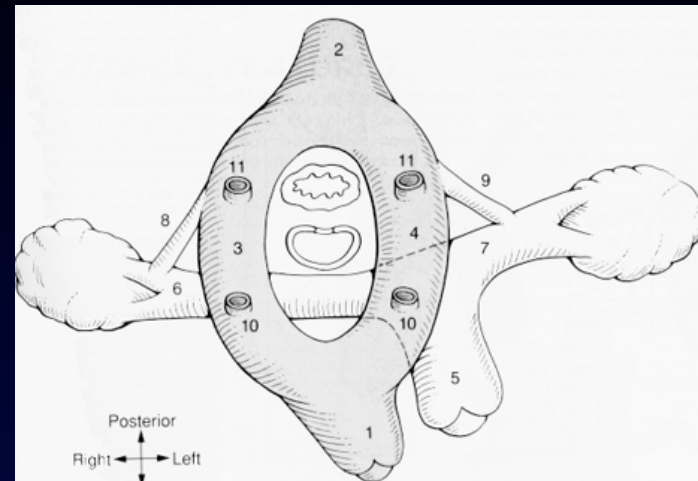
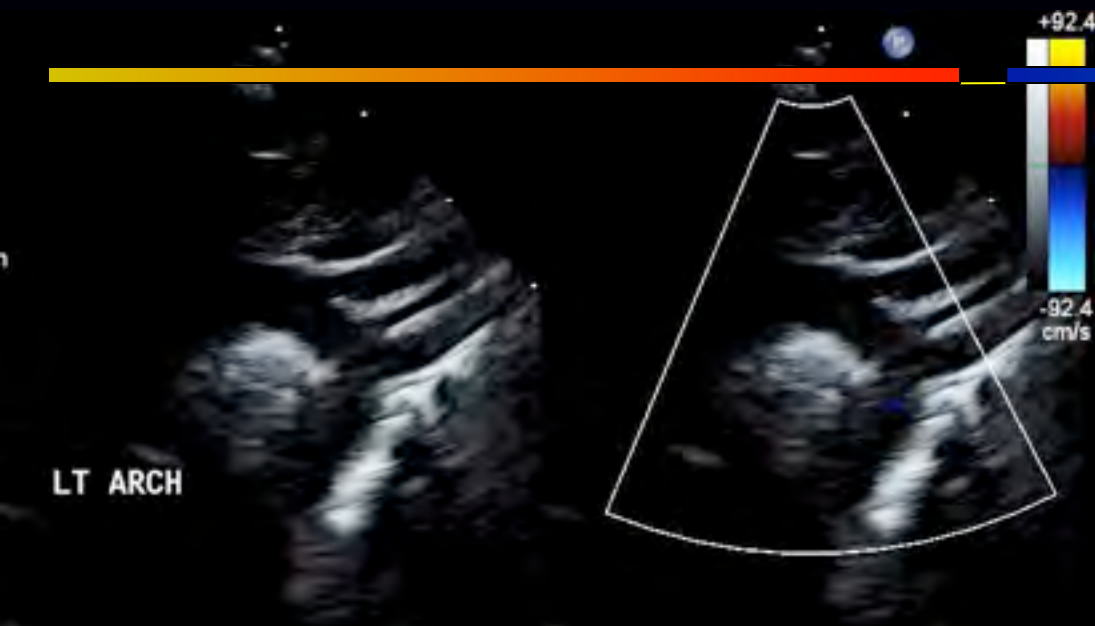

Coronal Scan

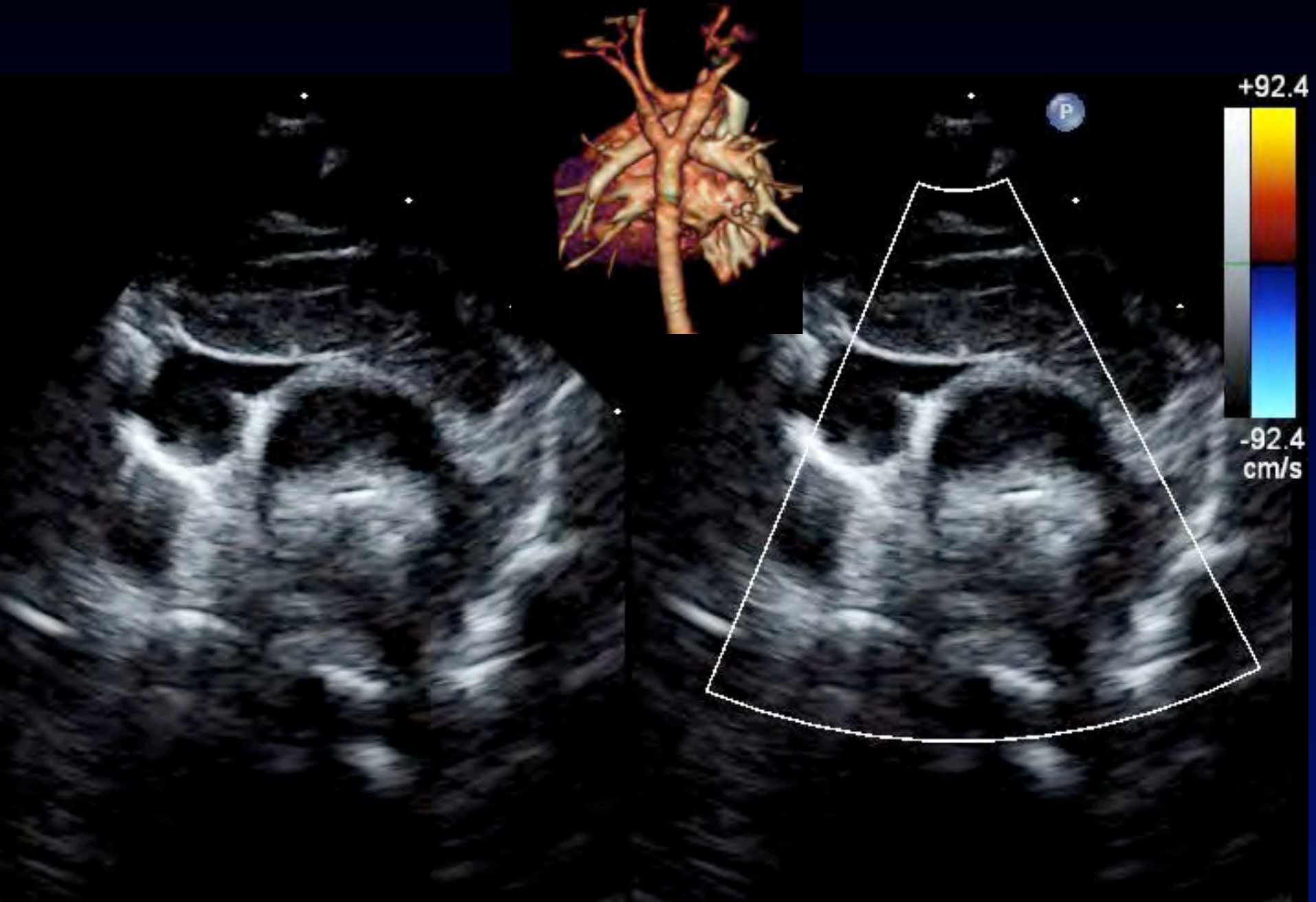

Double Aortic Arch

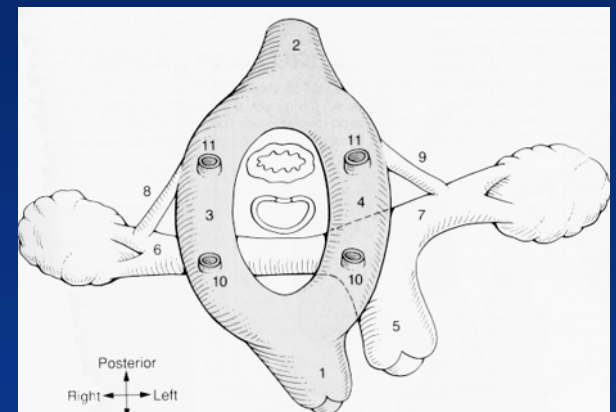
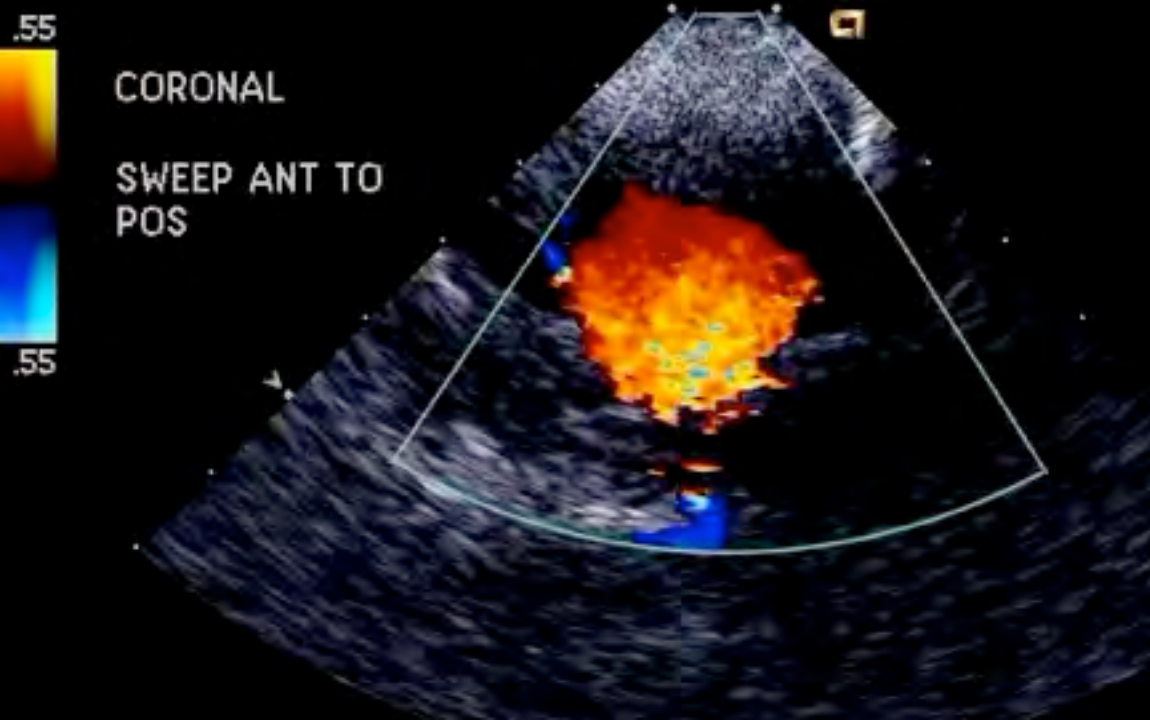
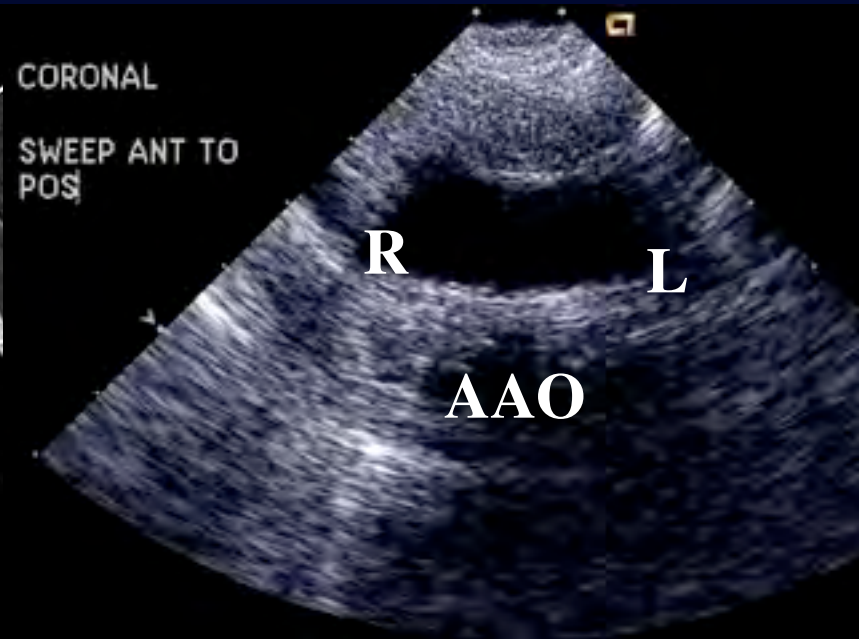

Double Aortic Arch

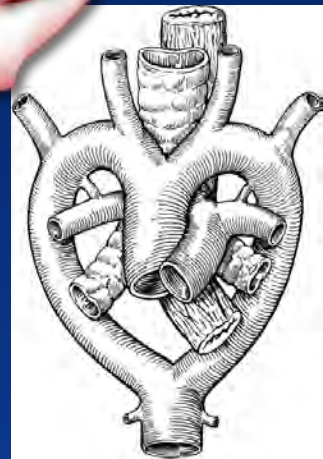
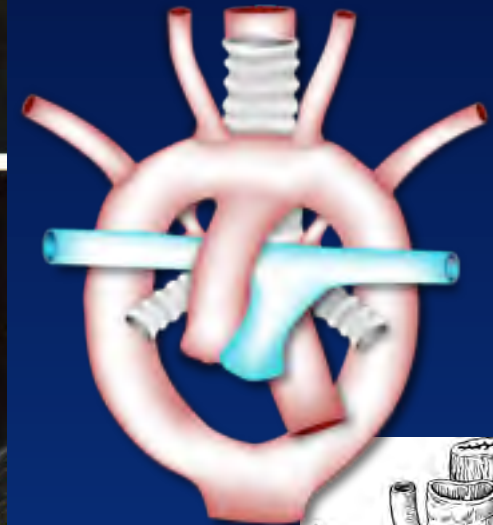
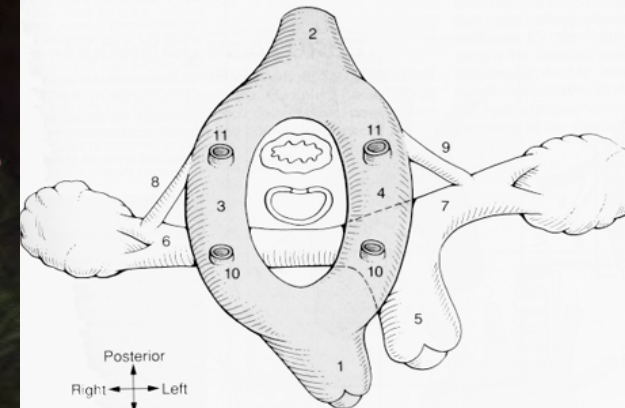
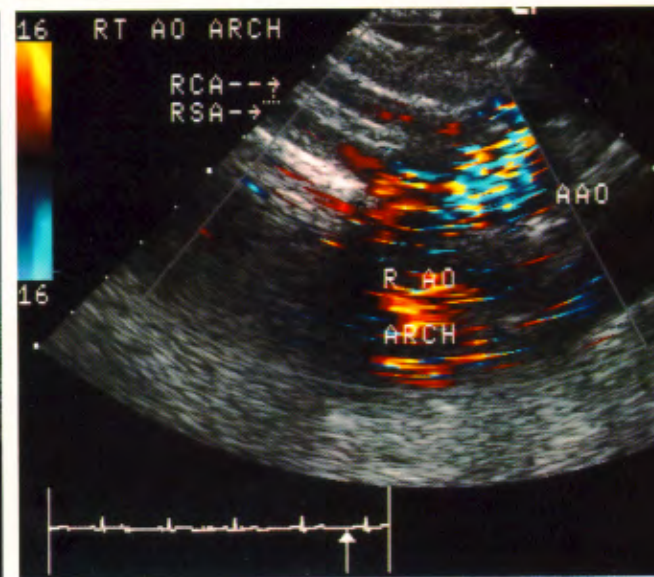
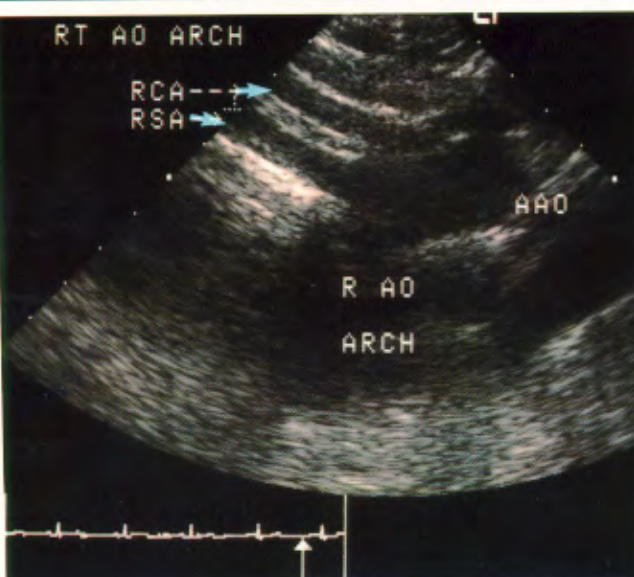
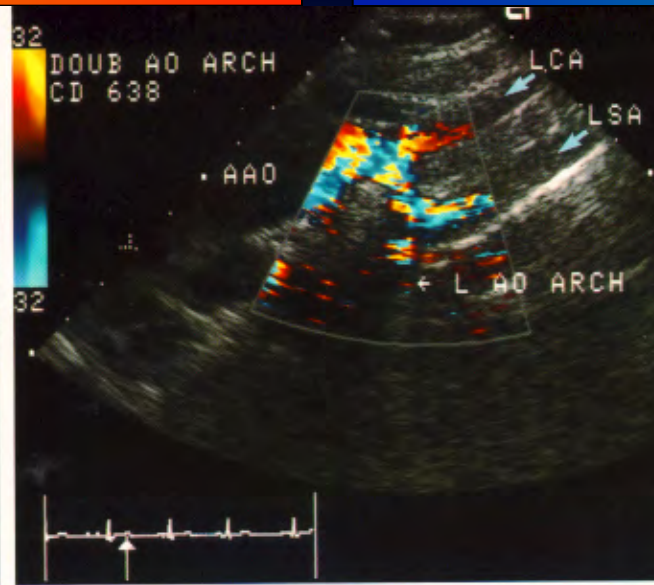
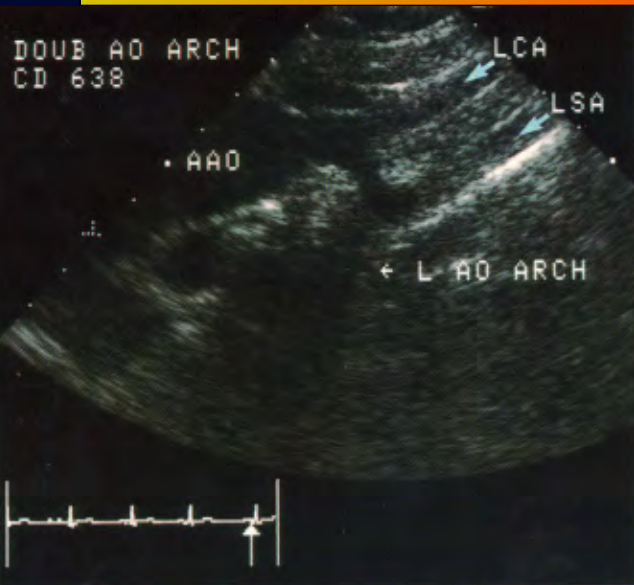

Fetal Double Aortic Arch

COMP

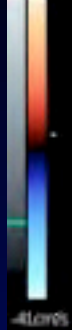

B17"/V30"
24 Hz
2. Trim.
T12.5
Mix8/92
HR 152
CRI 3/VSRI 1
STIC HD-Flow™

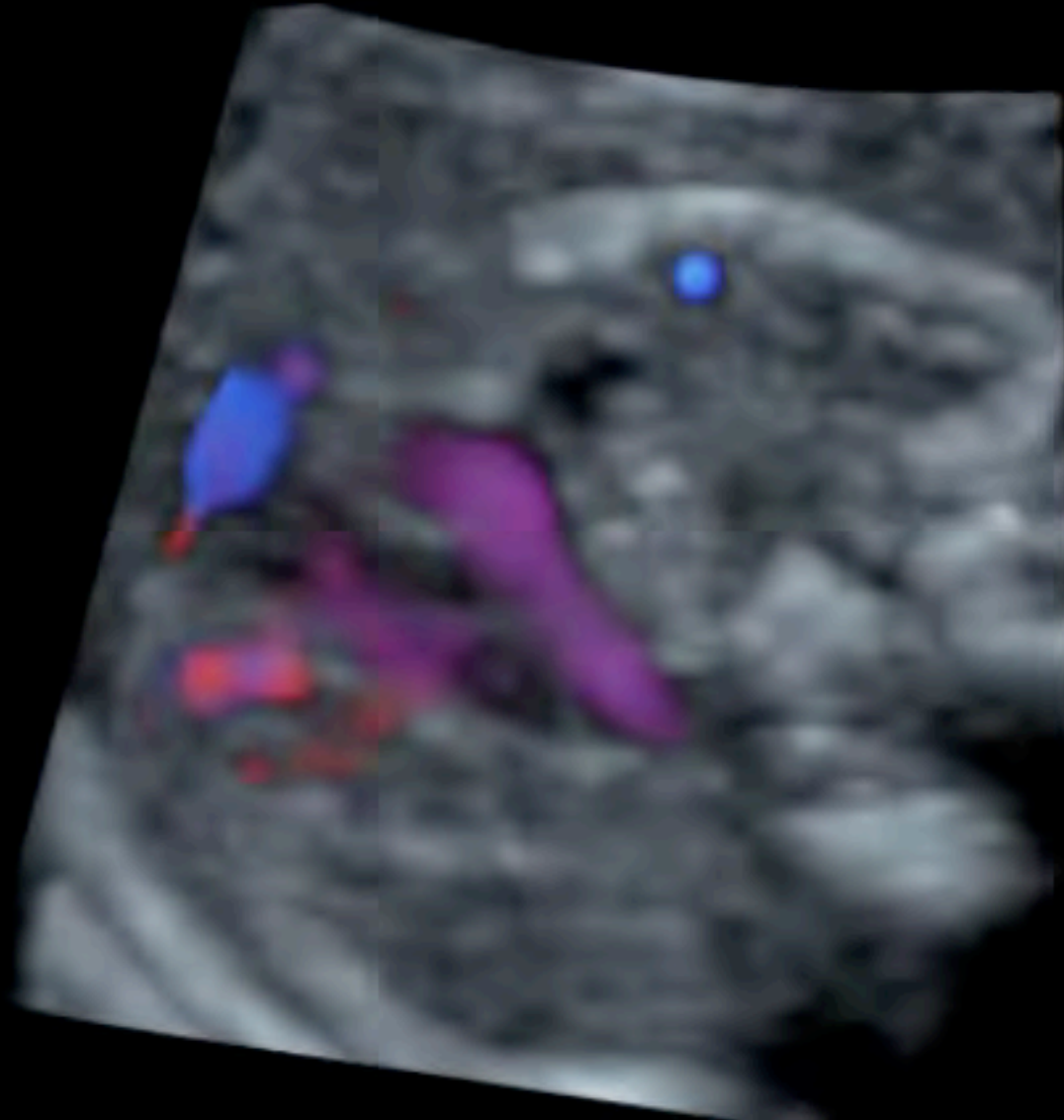

Double Aortic Arch

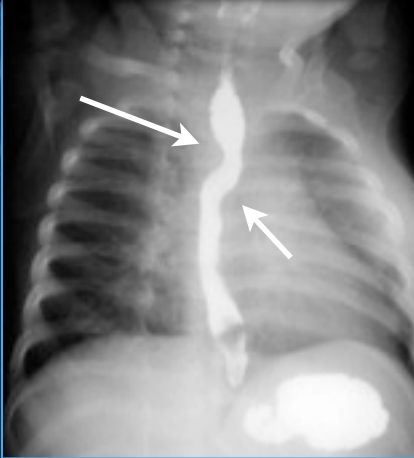

Left Arch Divided

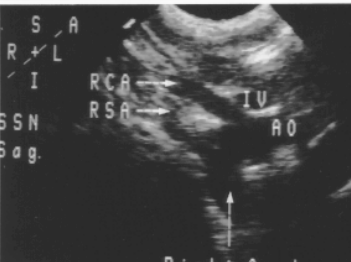
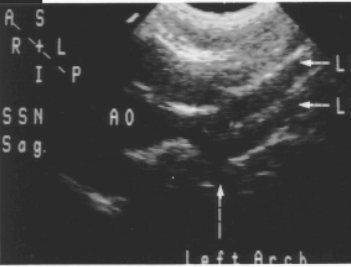

Ligamentum Divided
Left Arch Partially Divided

Divided Ligamentum

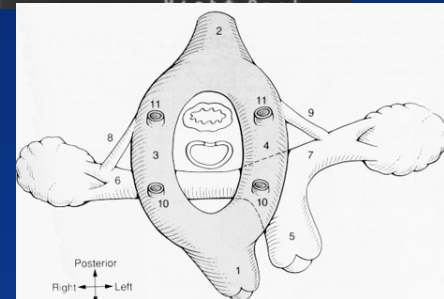

L Duct, Right Ao Arch

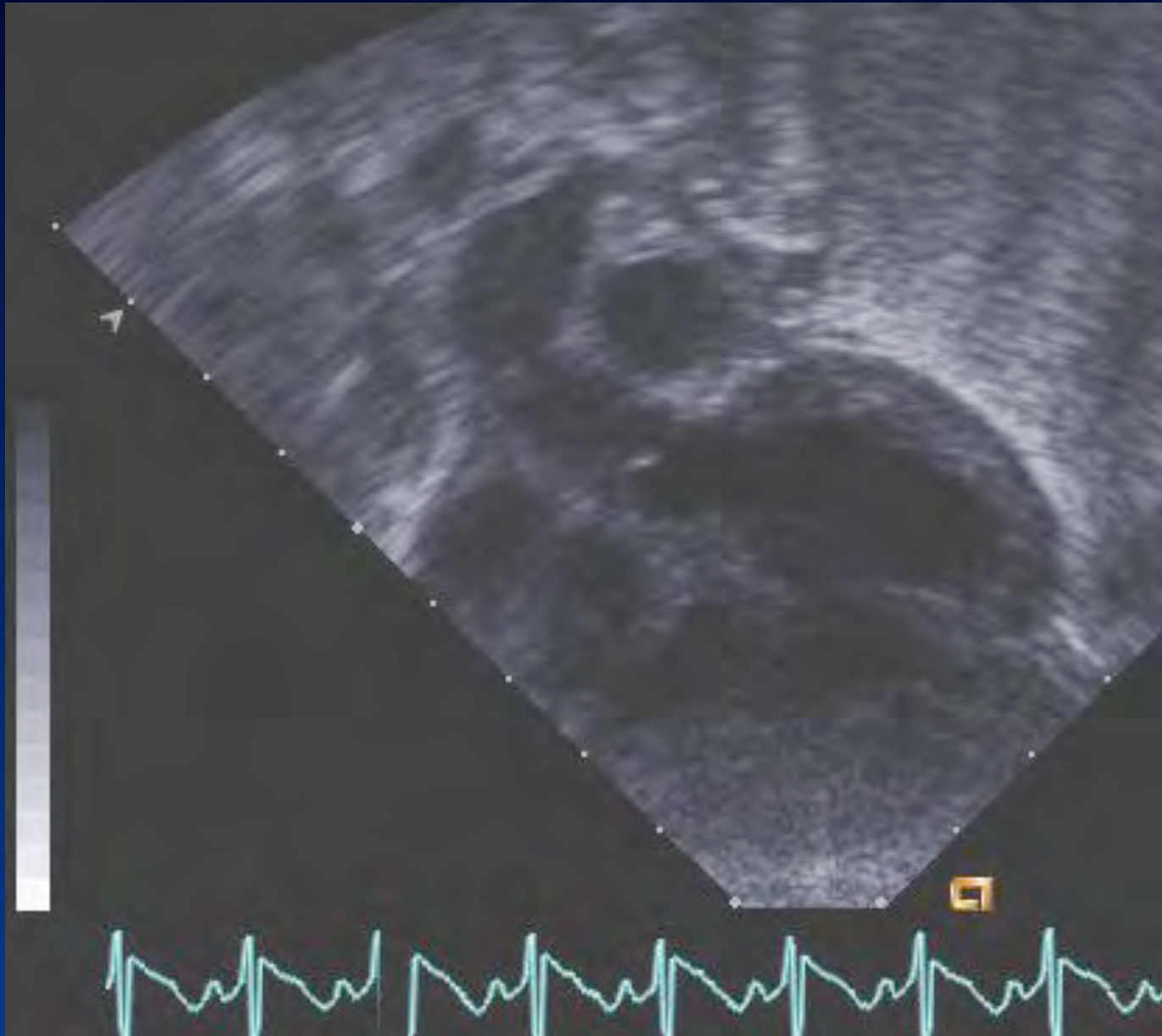

Interrupted Aortic Arch, R Desc. Ao & R Duct- Another Bronchial Vise

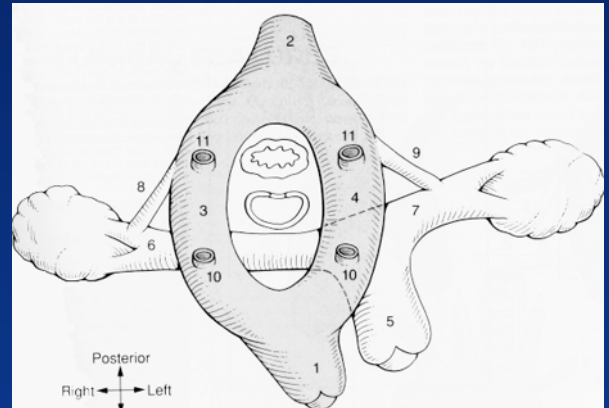
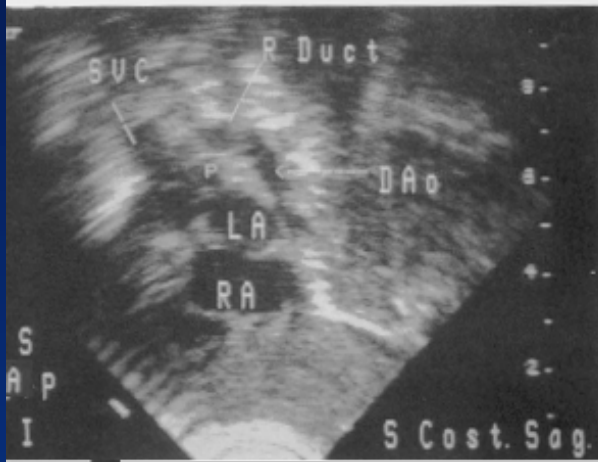
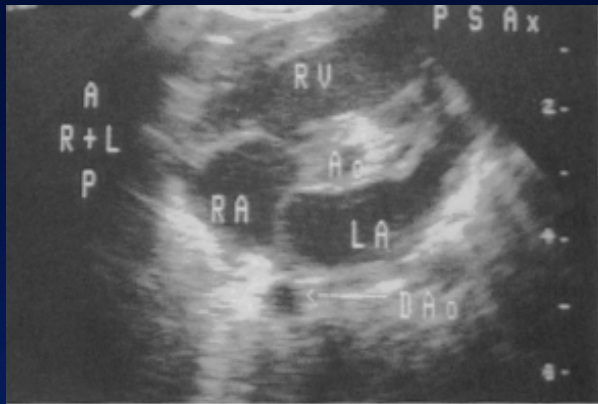

Right Arch with Aberrant Left Subclavian

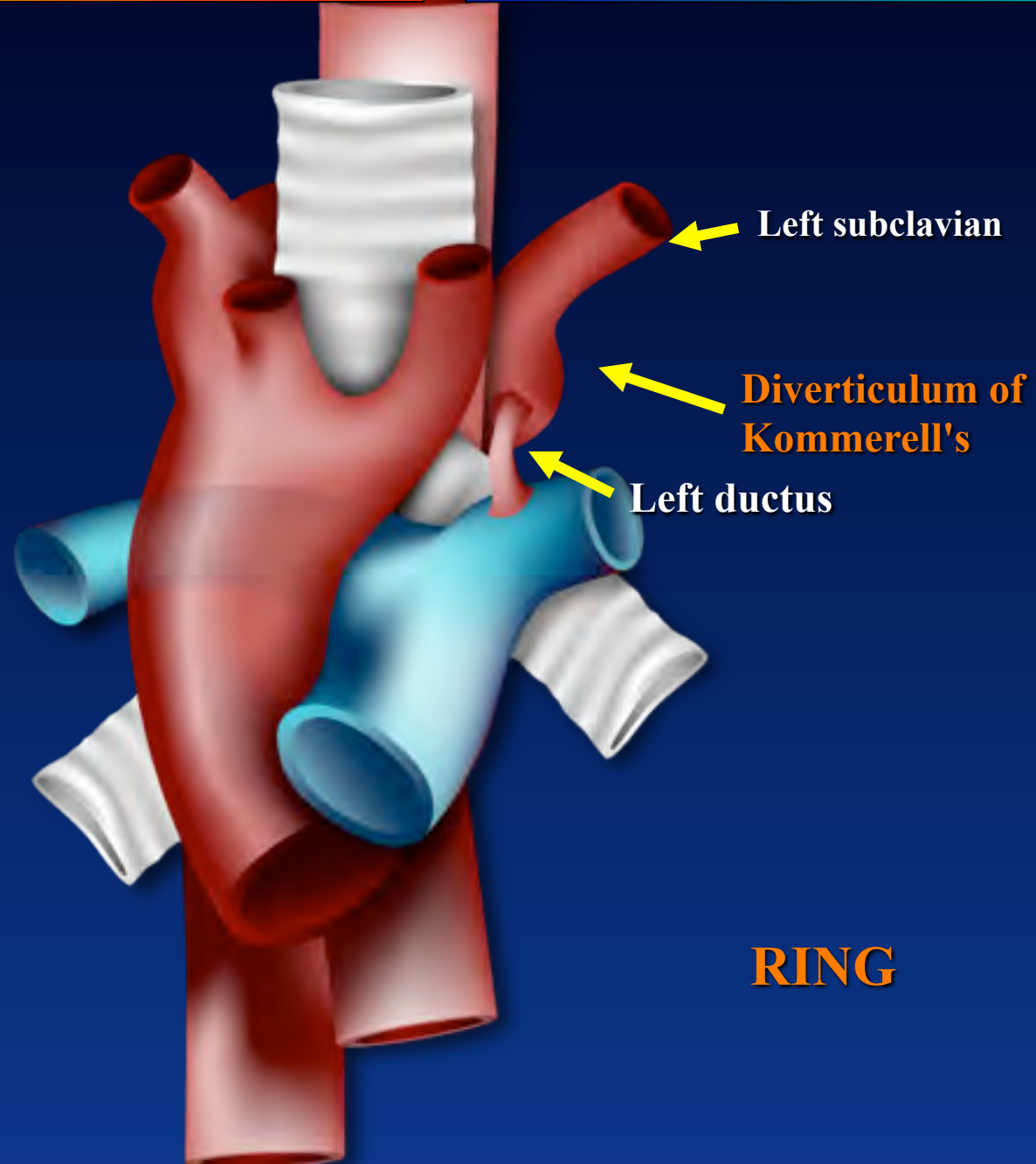

Right Arch Mirror-image Branching and No Ring

Right Arch



Mirror Image Branching



Left ductus From innominate



NO RING

Right Aortic Arch – Aberrant L subclavian artery and L arterial duct



MAYO CLINI
Har

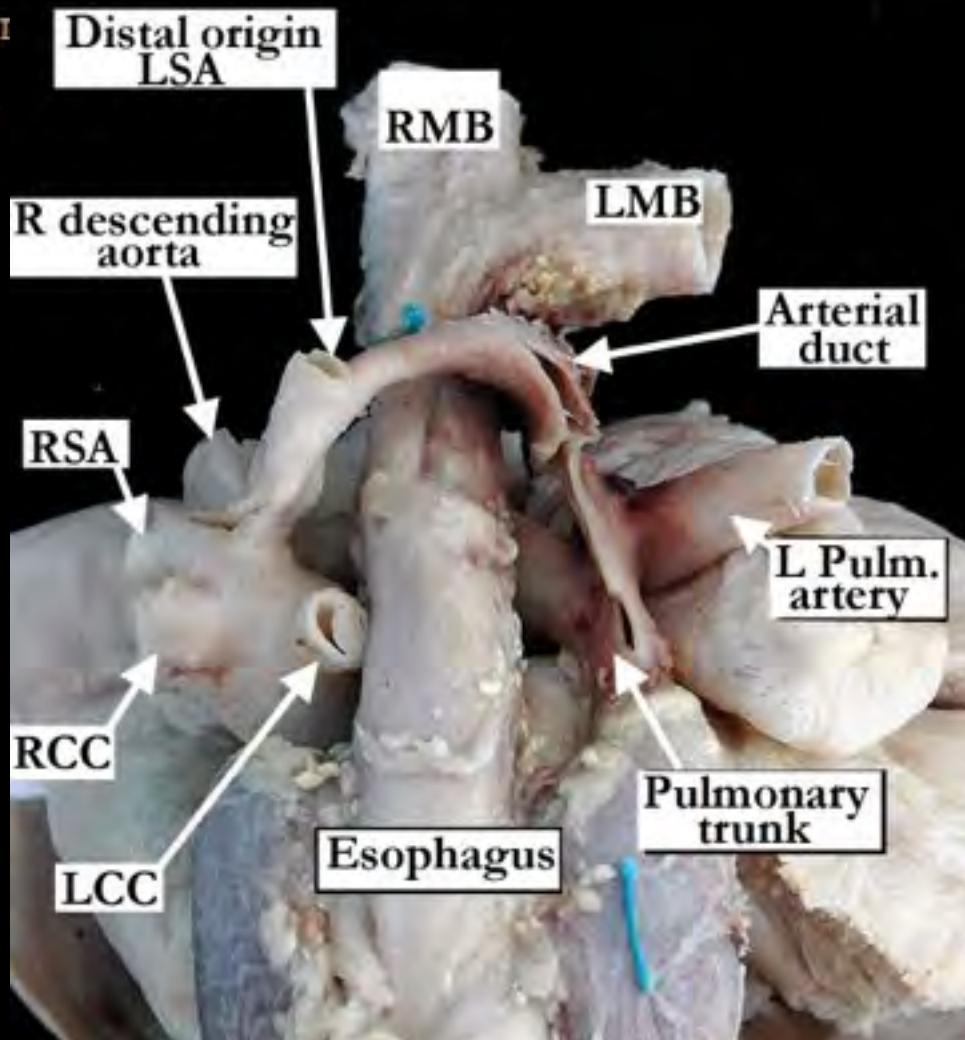

Left Aortic Arch with Aberrant Right Subclavian

Aberrant
RT SCA

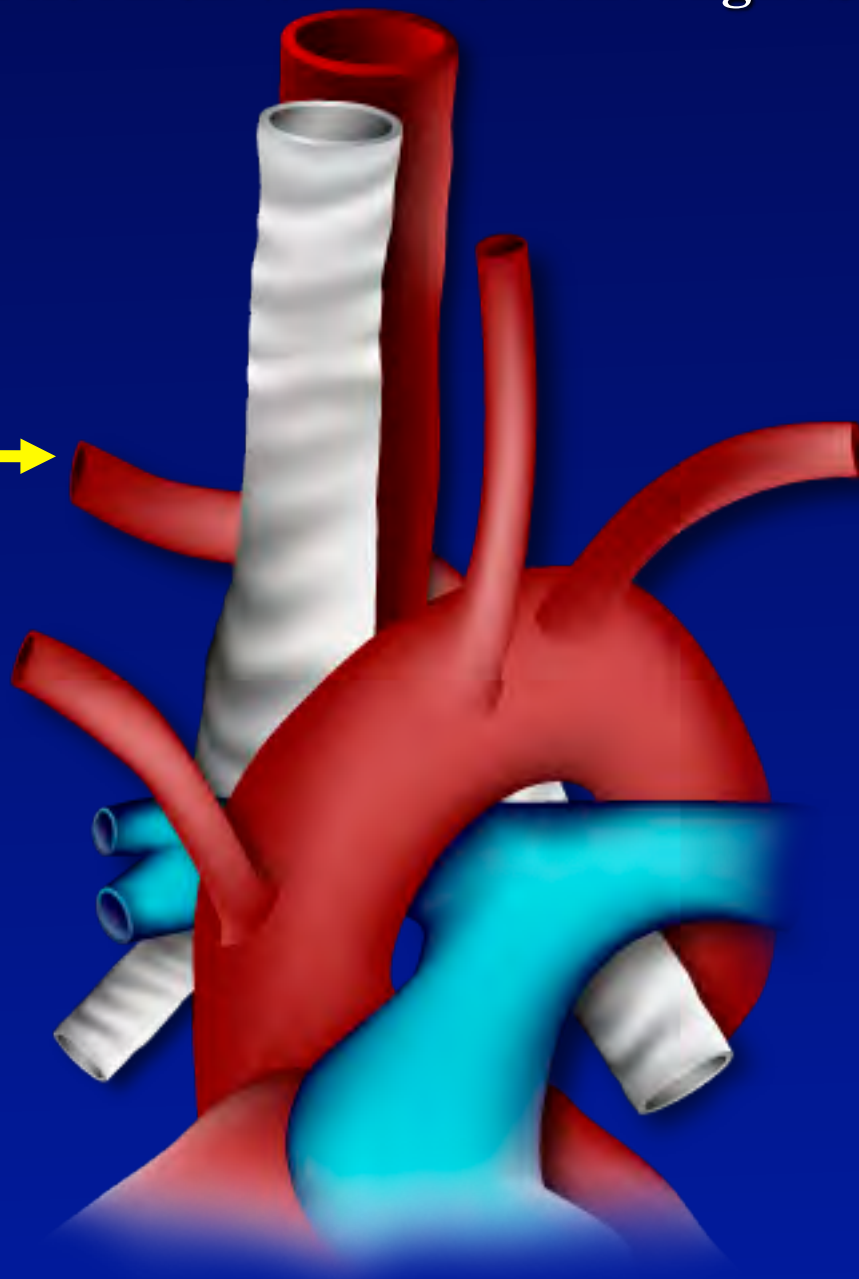

Left Duct with Right Aortic Arch

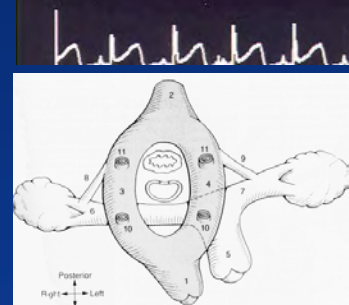
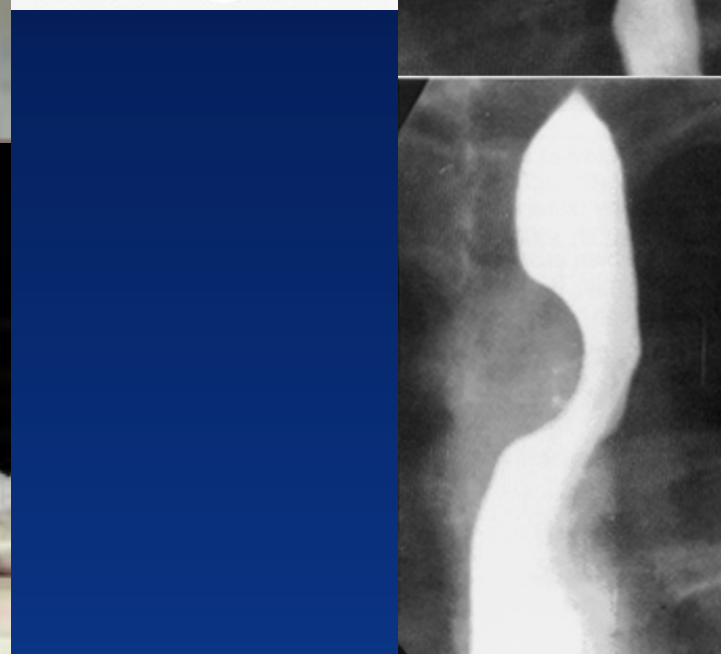
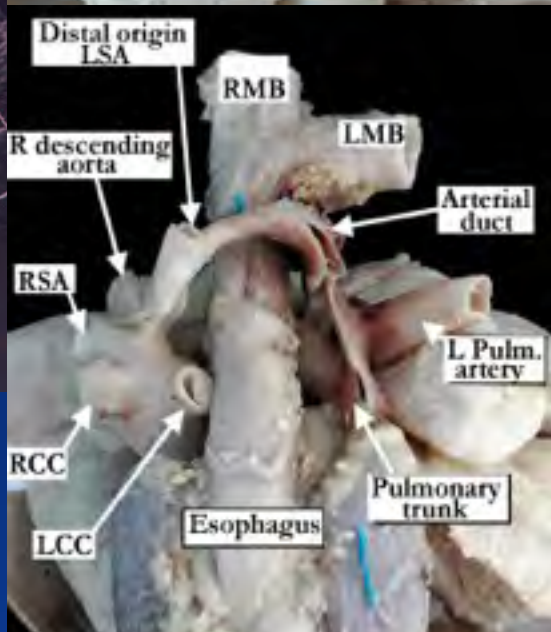
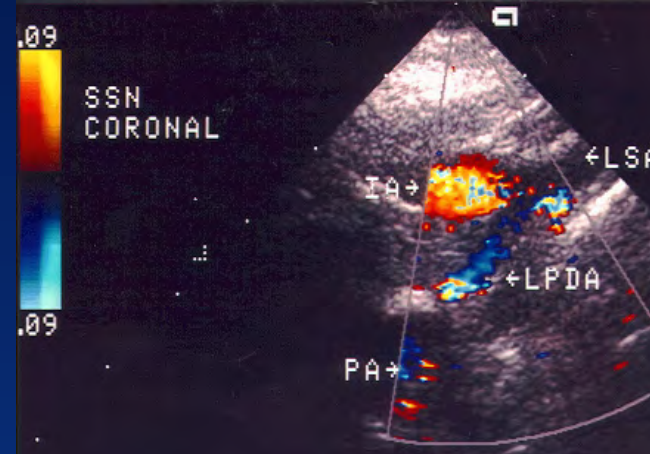
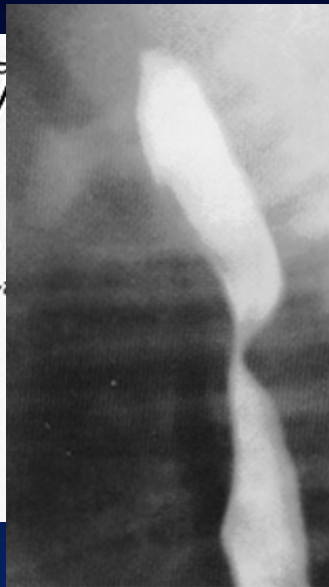
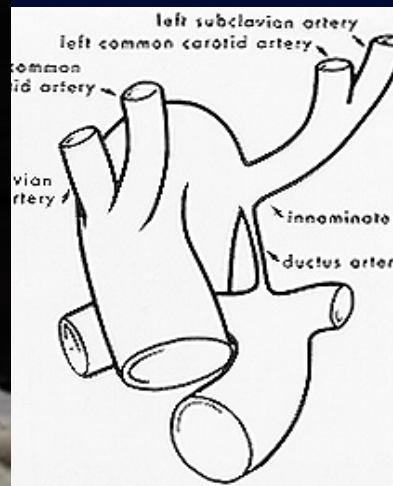
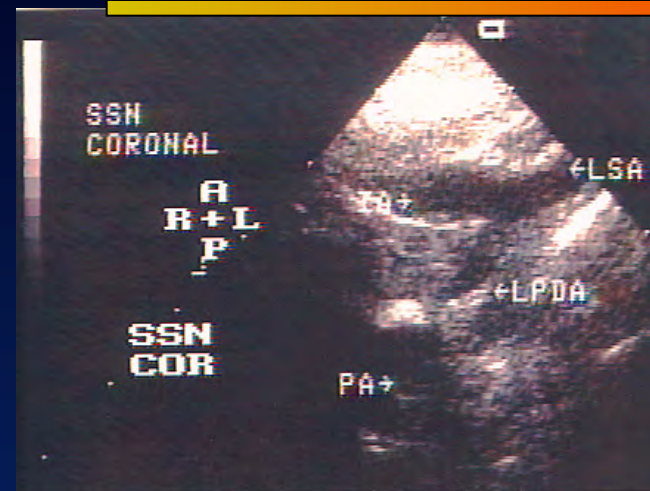

Resection of Kommerell's diverticulum and left subclavian artery transfer for recurrent symptoms after vascular ring division

C.L. Backer, N. Hillman, C. Mavroudis, L.D. Holinger *EJCTS* 2002

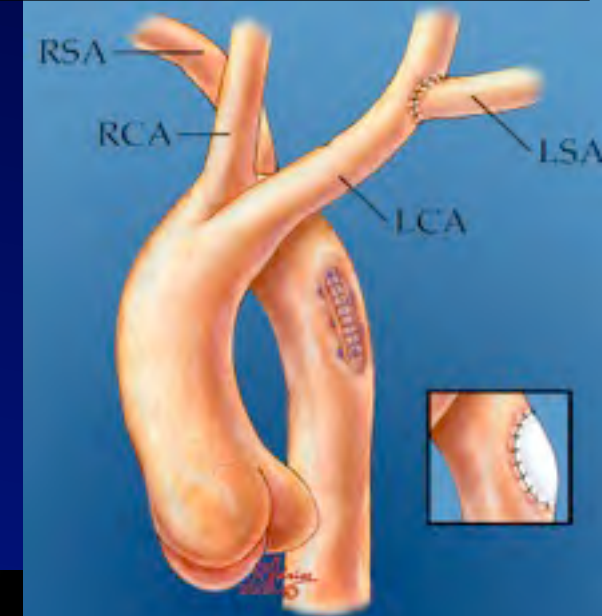
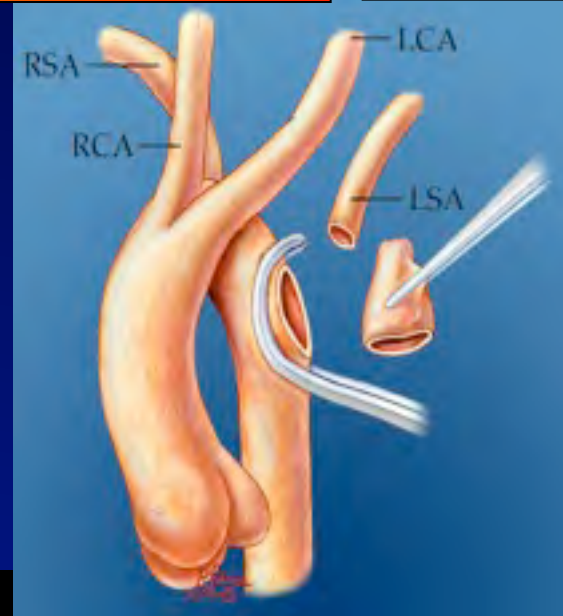

Kommerell's Diverticulum



Kommerell's Diverticulum

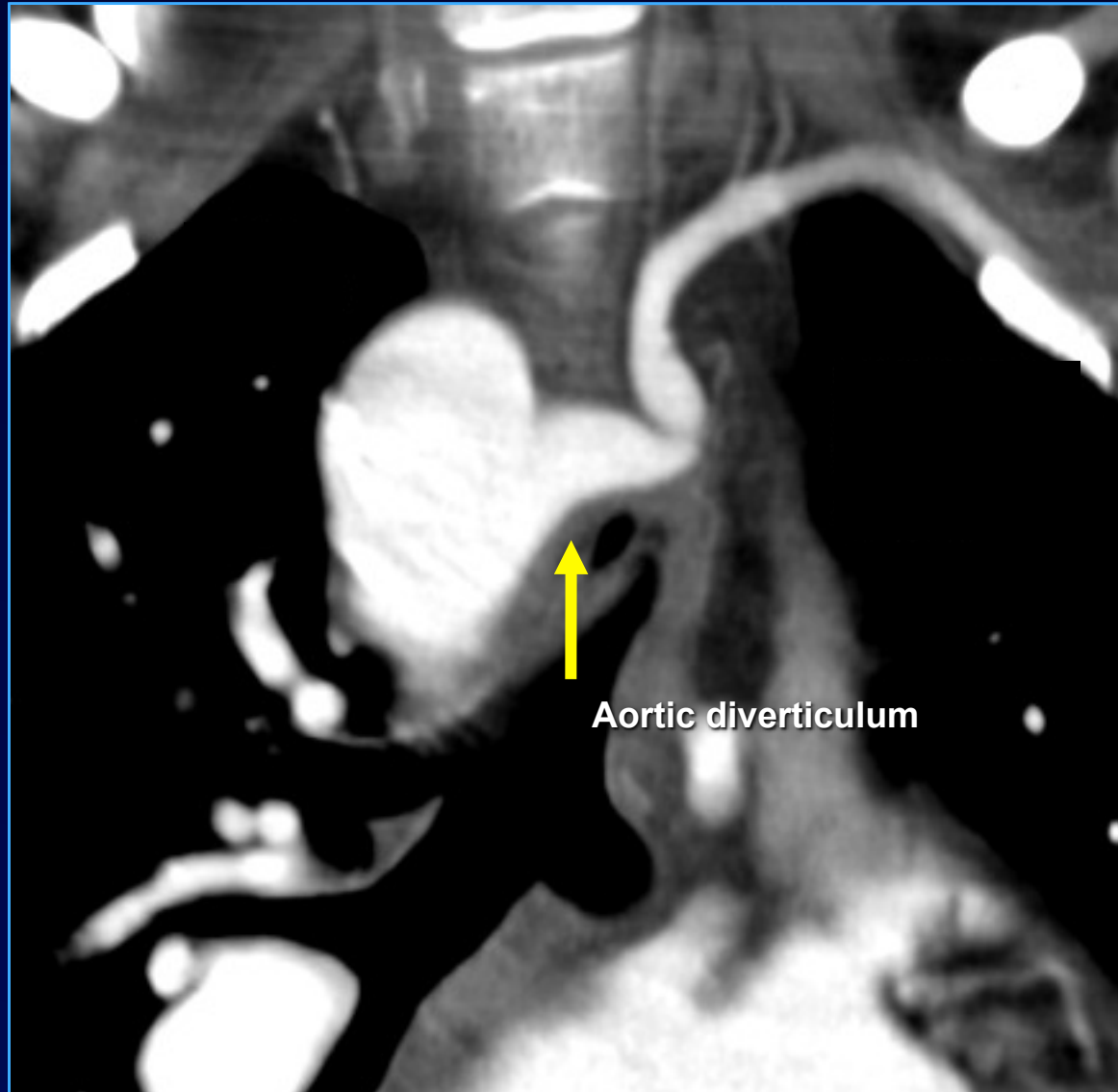

Left Ductus: Right Arch

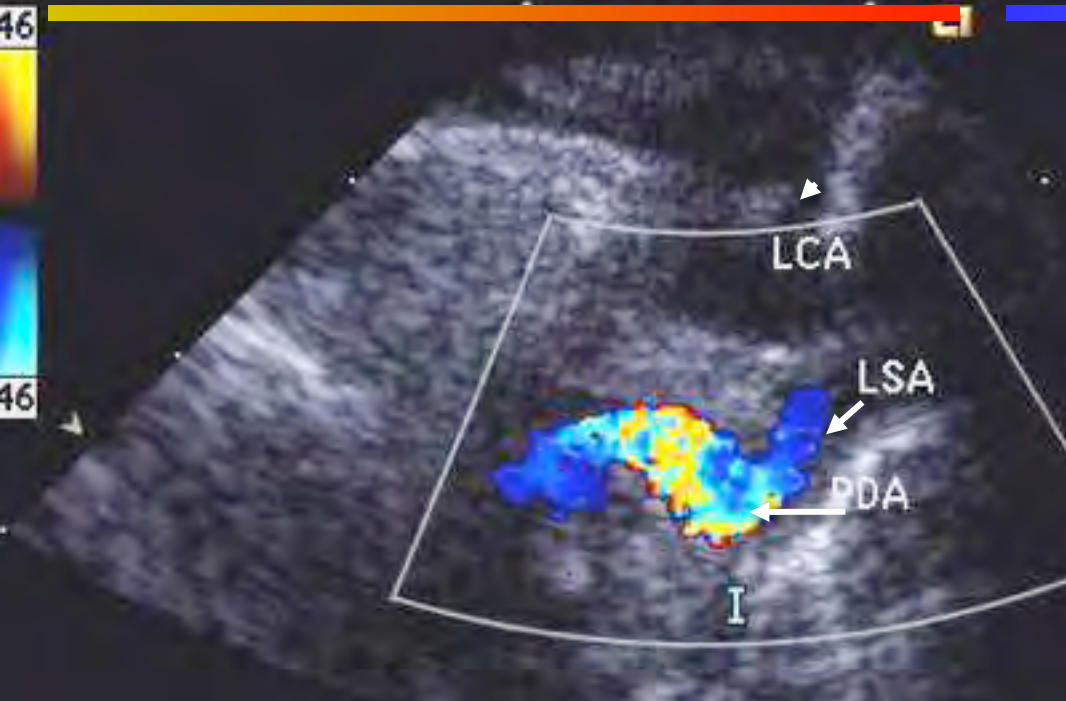

Potentially
Isolated
L subclav.
Art

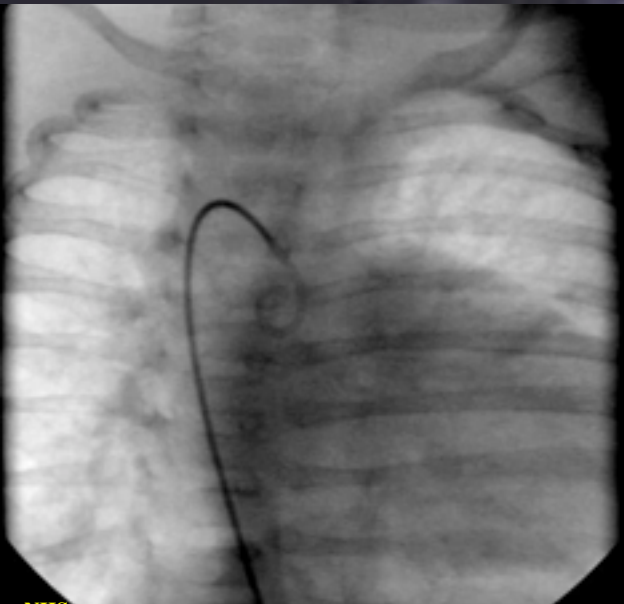

BILATERAL DUCTS WITH ABSENT CENTRAL PA'S

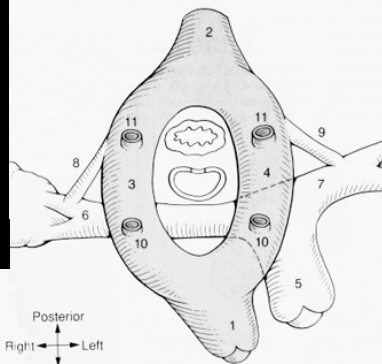
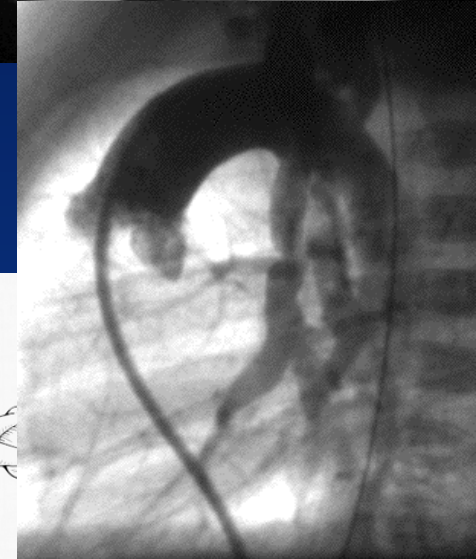
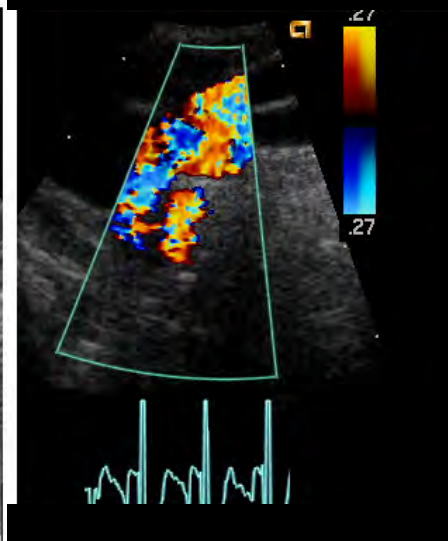
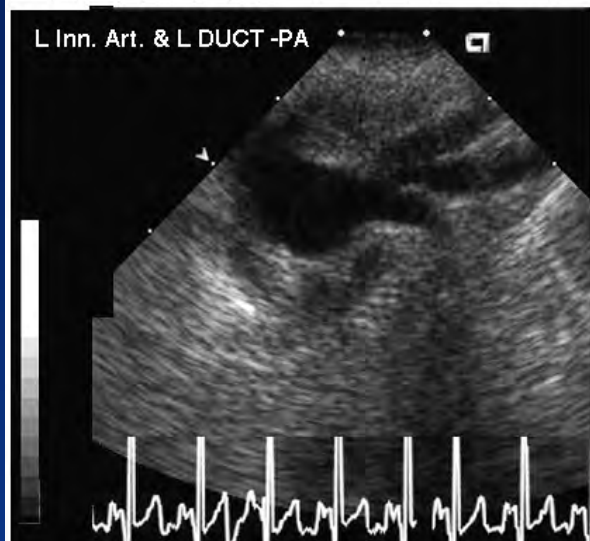
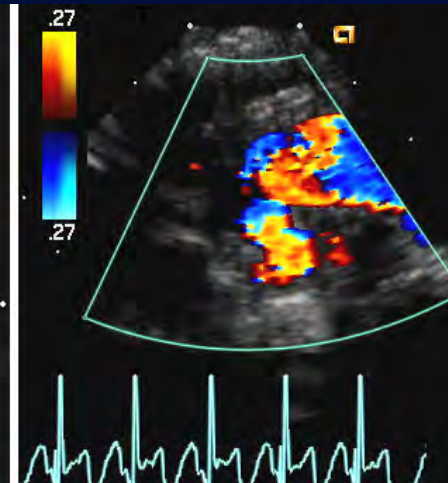
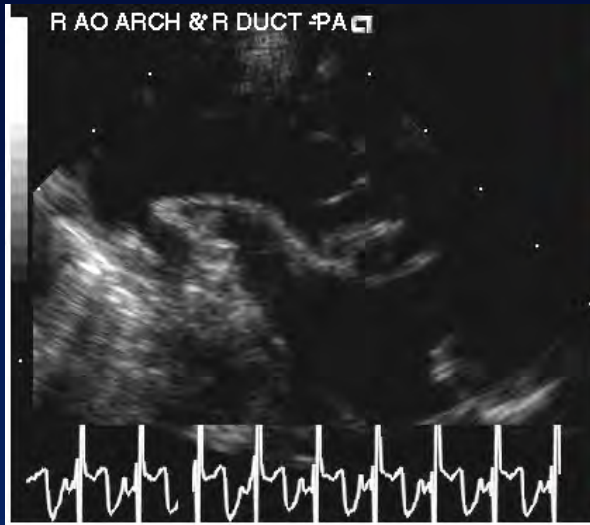

Bilateral Ductus

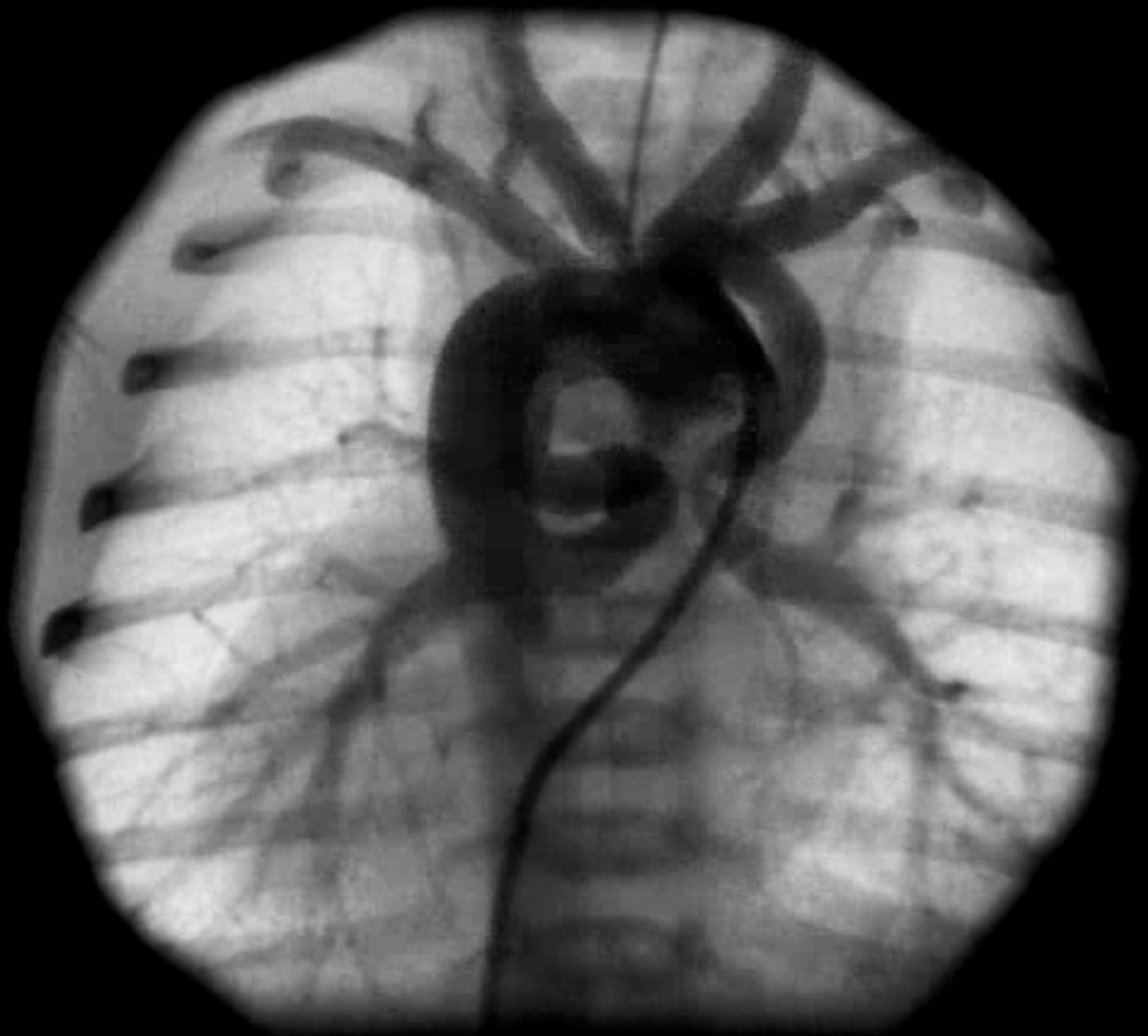

Bilateral Ducts & Absent Central PA's

**Left Innominate
and Duct**

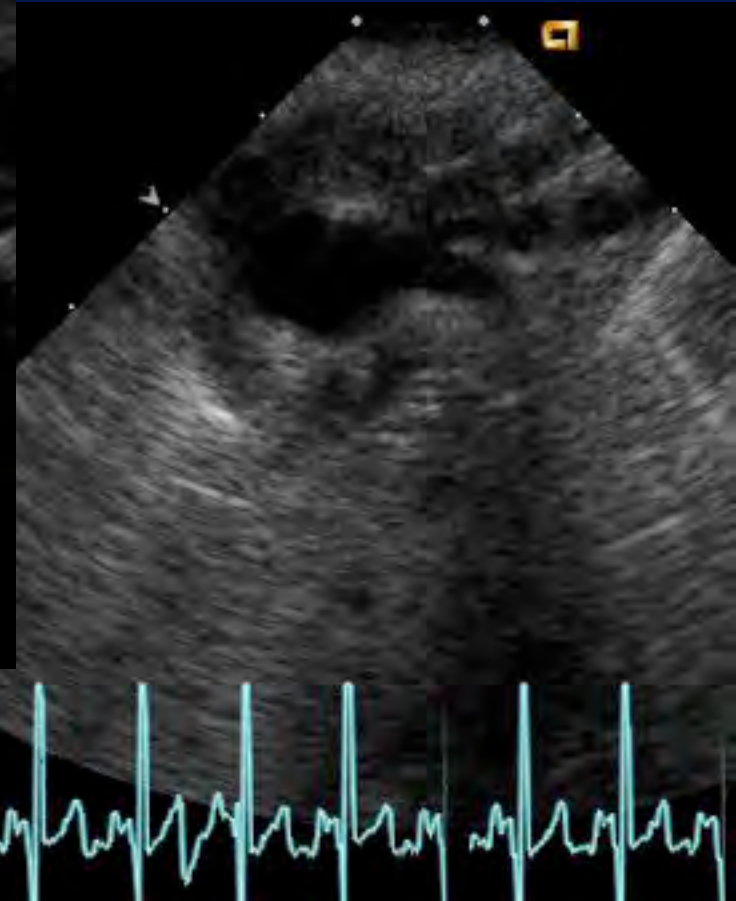

Right Arch and Duct

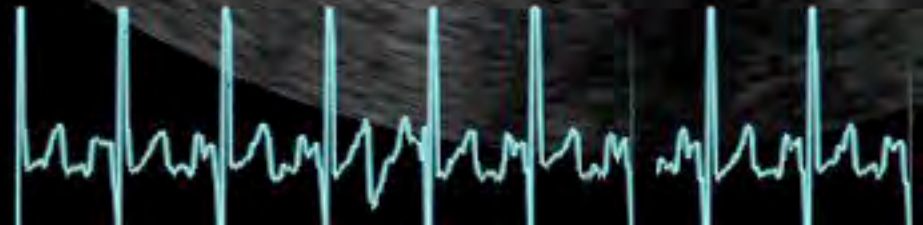

MAPCA's

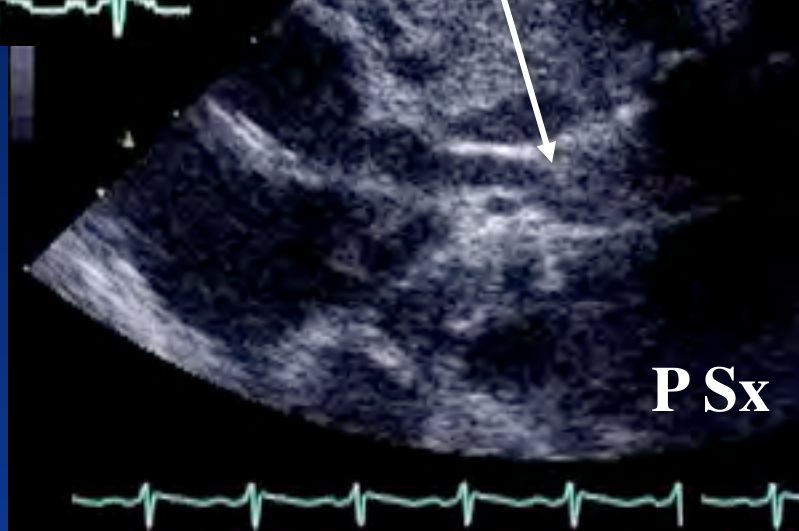
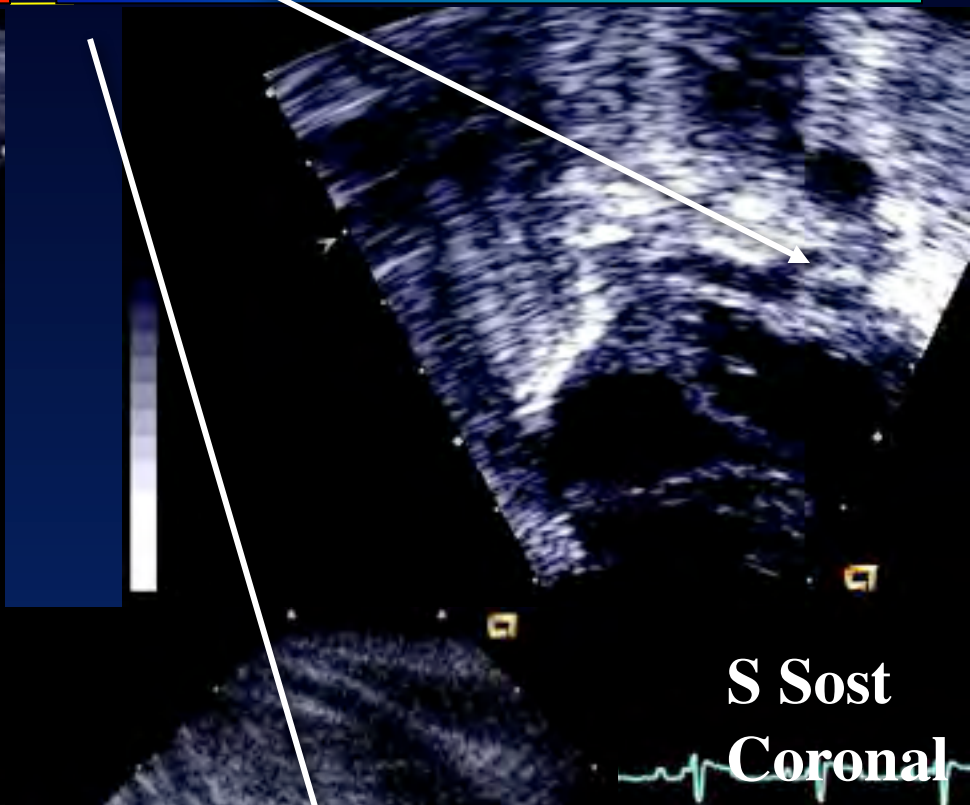
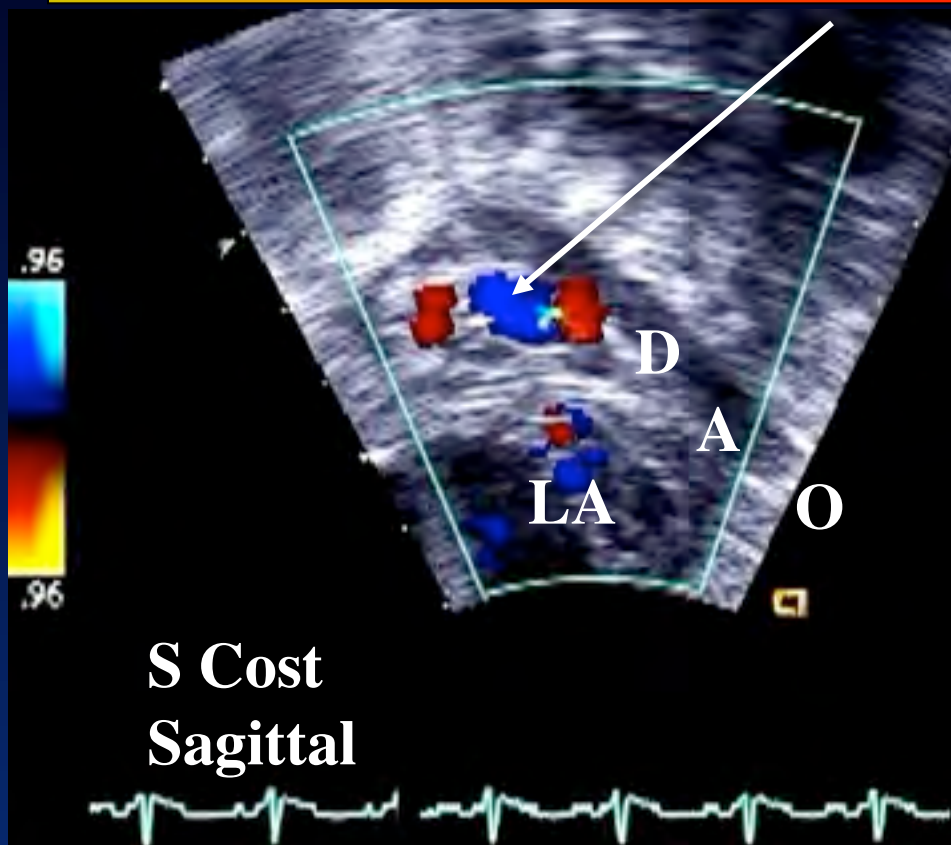

Pulmonary Artery Sling

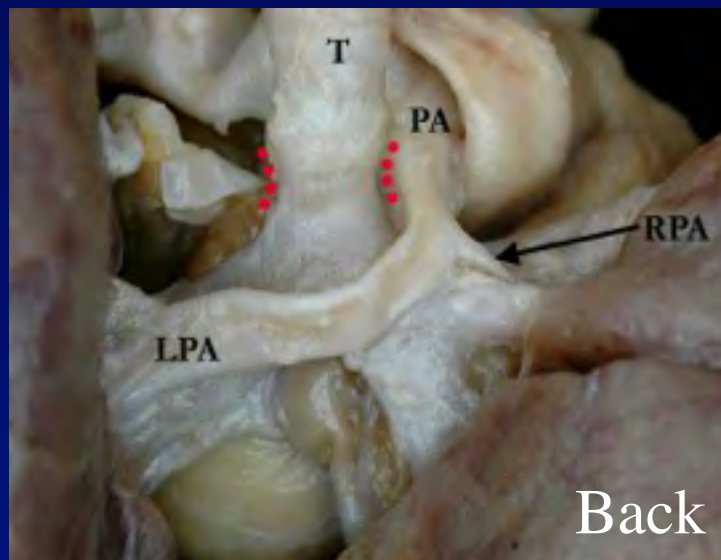
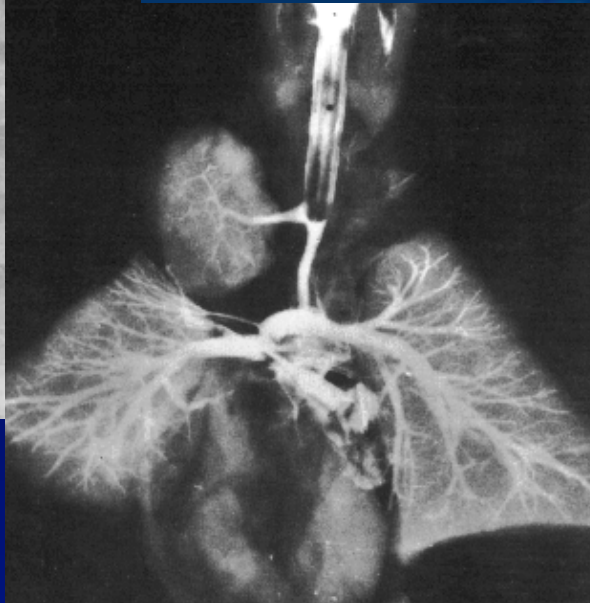
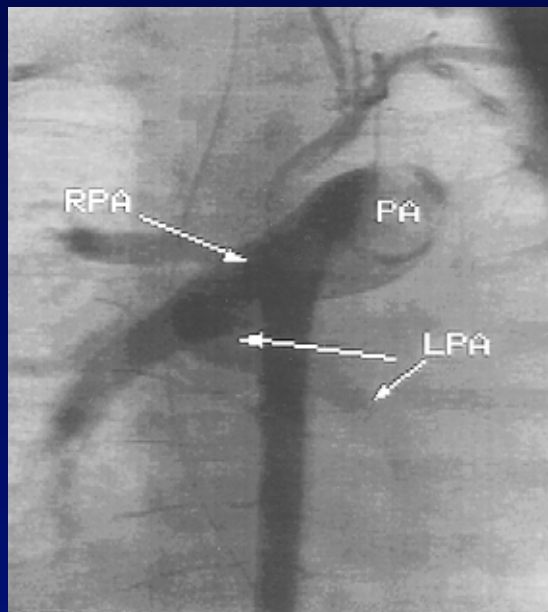
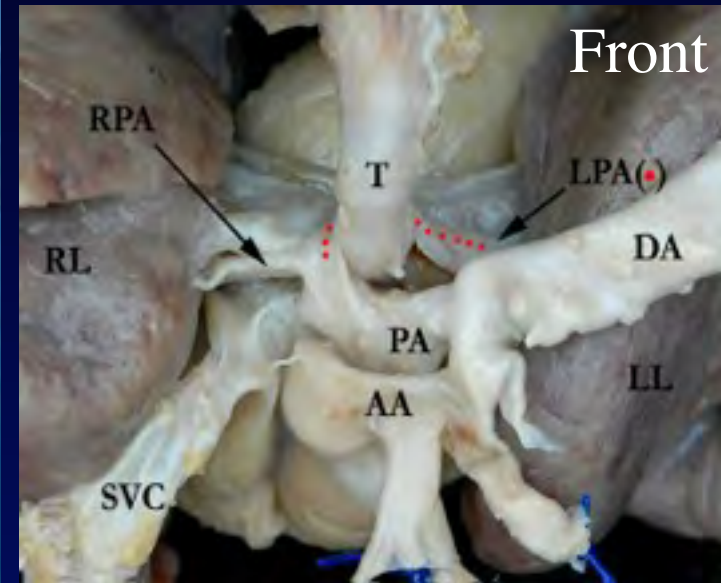
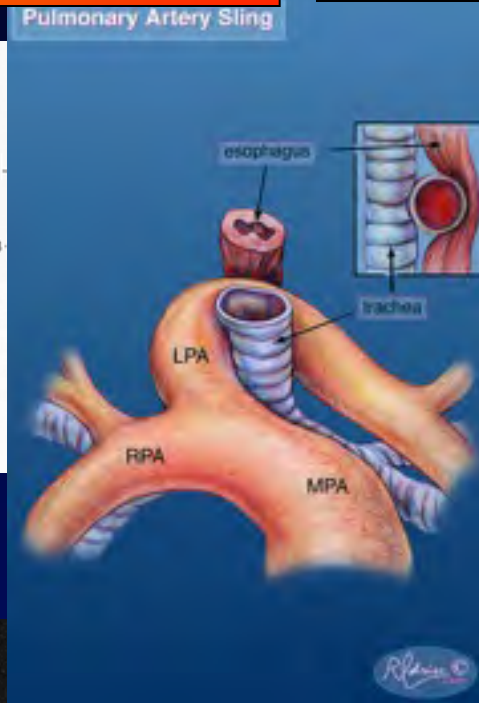
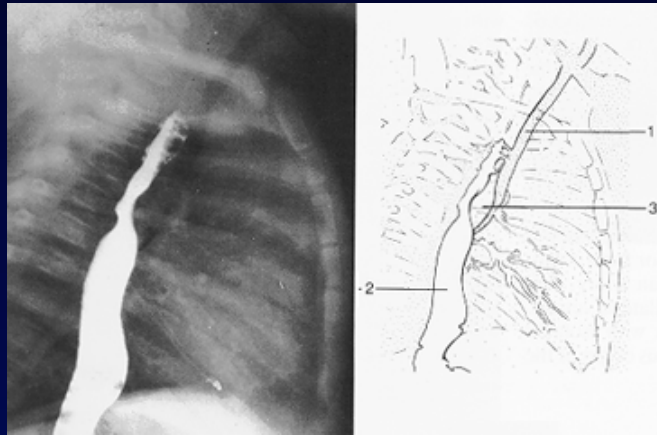

CT Bronchial Tomography

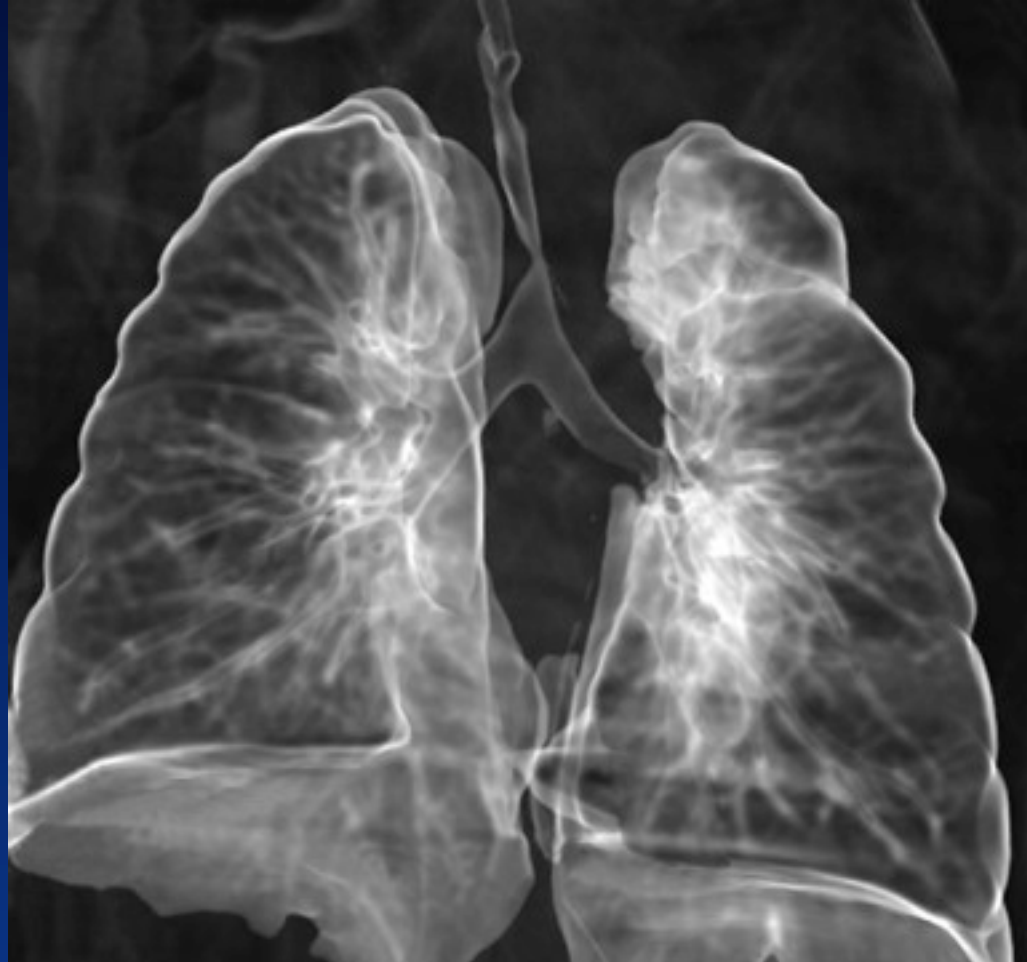

Pulmonary artery Sling ECHO

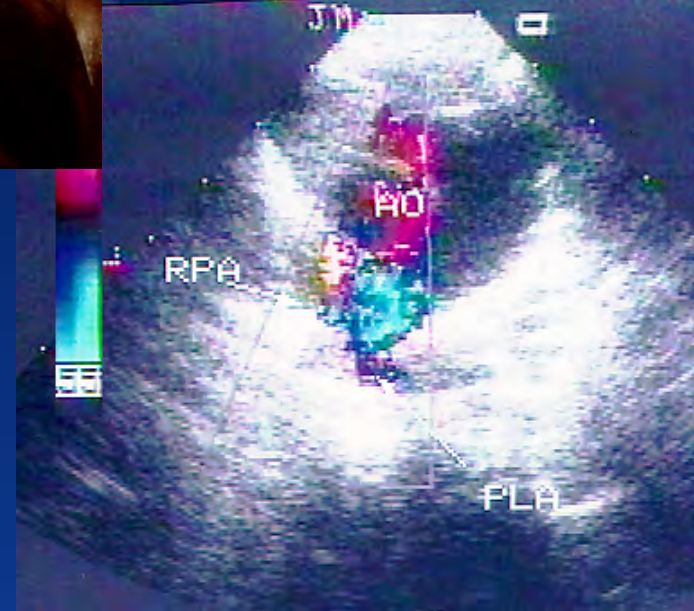
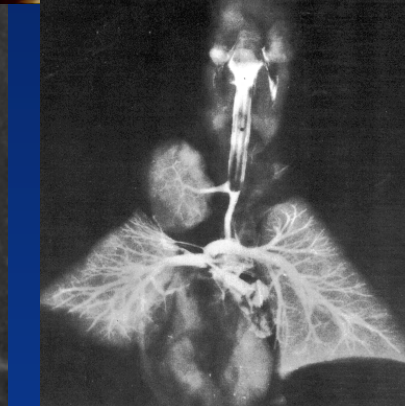
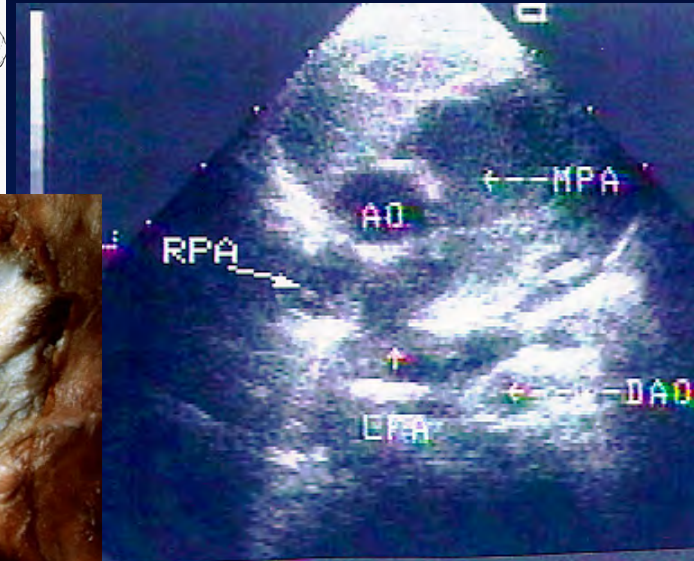
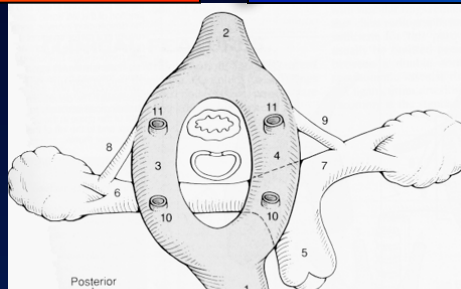
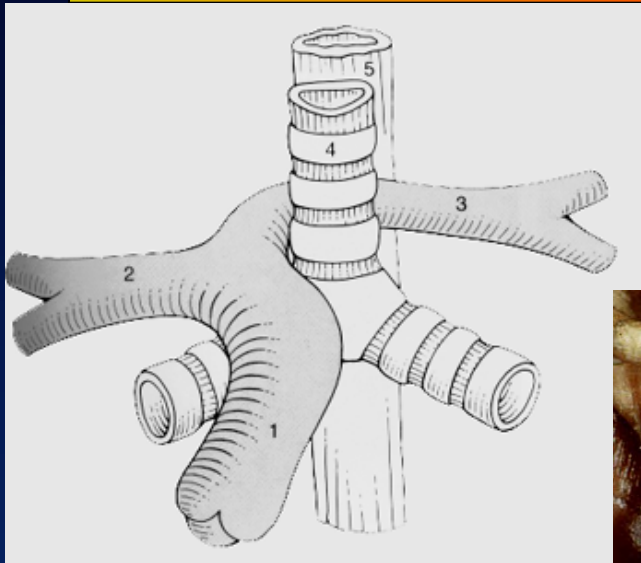

PA Sling

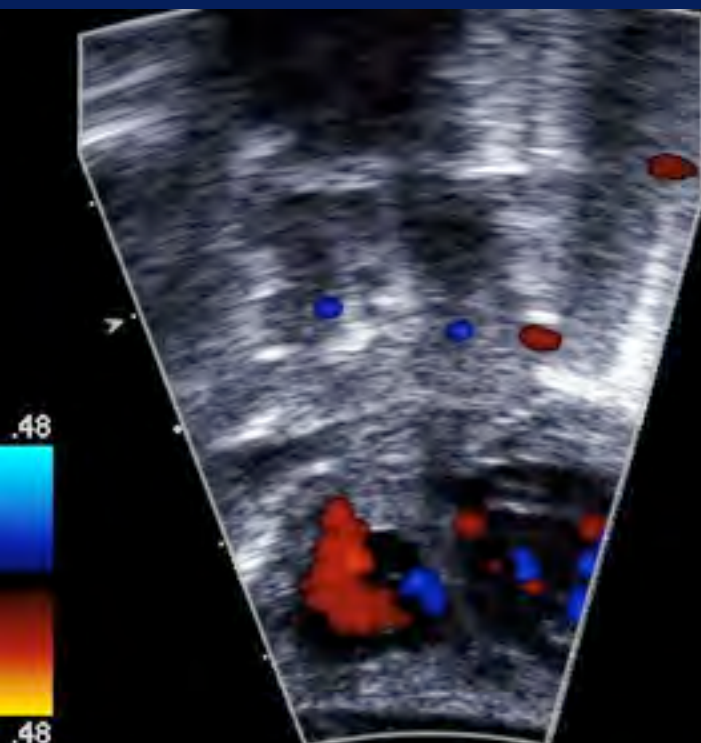
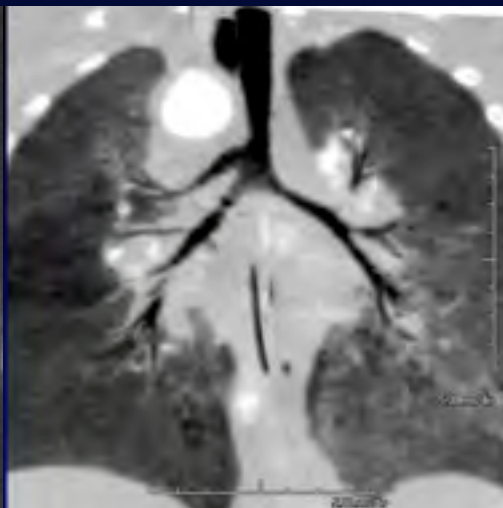
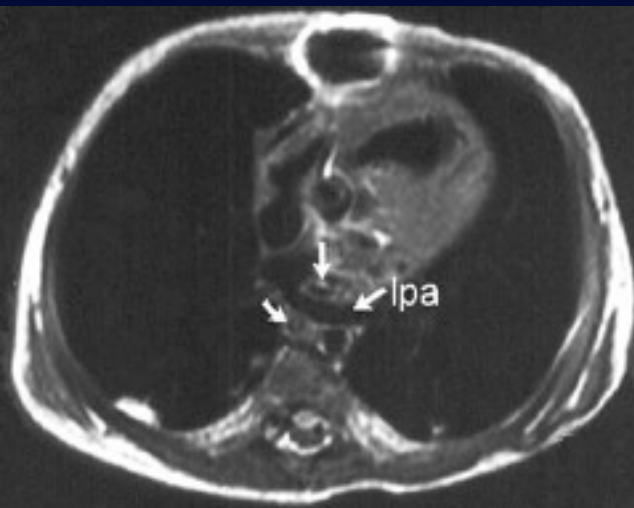

Pulmonary Artery Sling

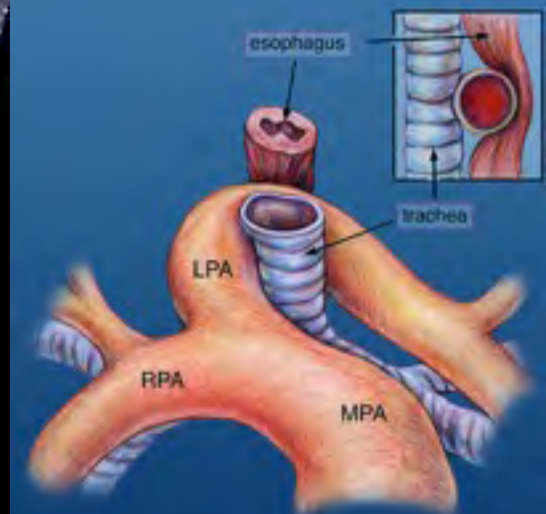

Pulmonary Artery Sling

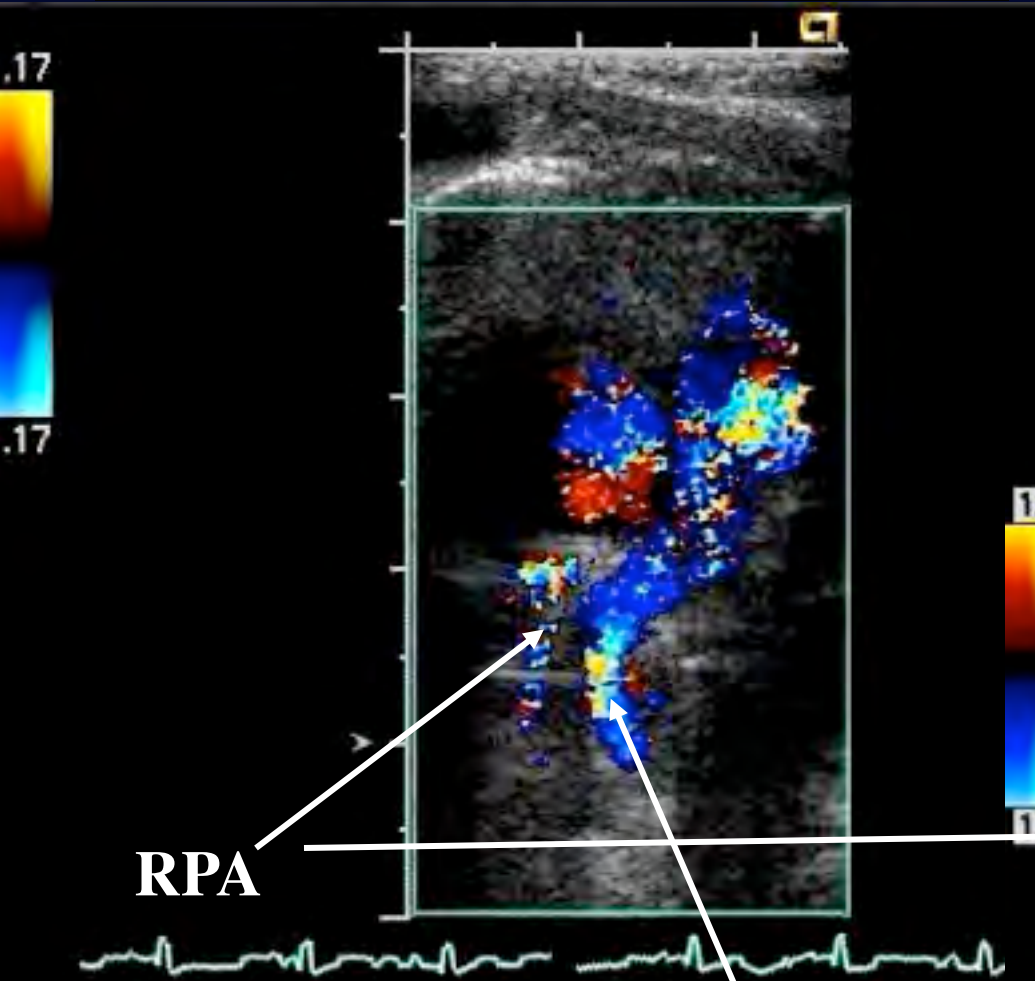

RPA

LPA

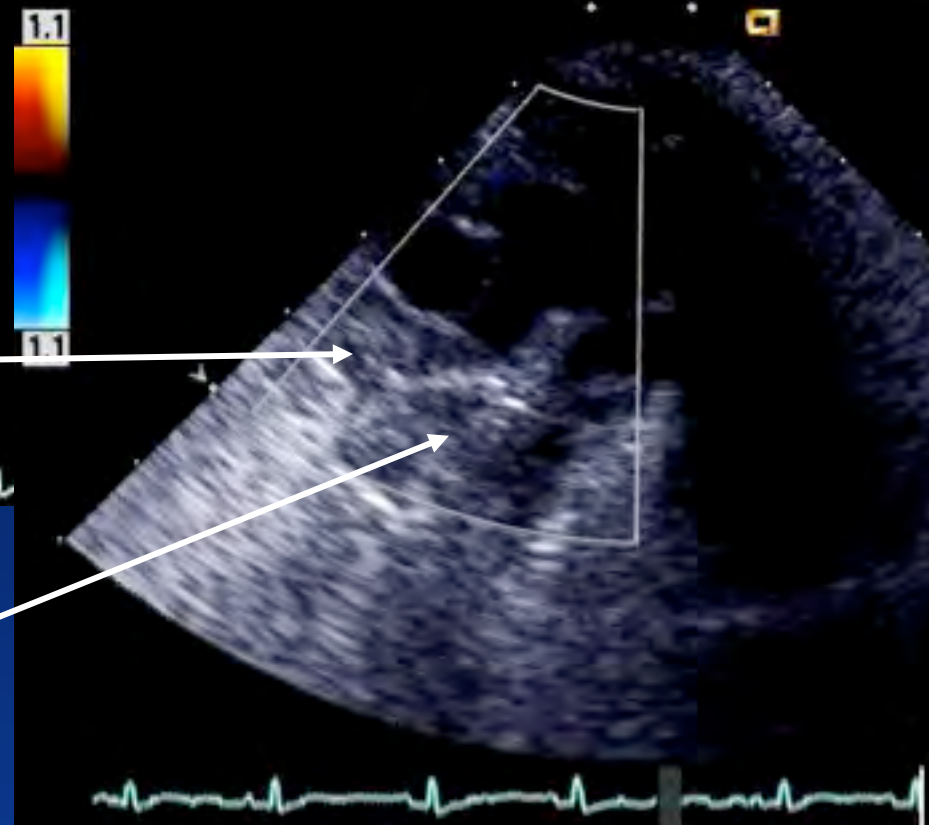
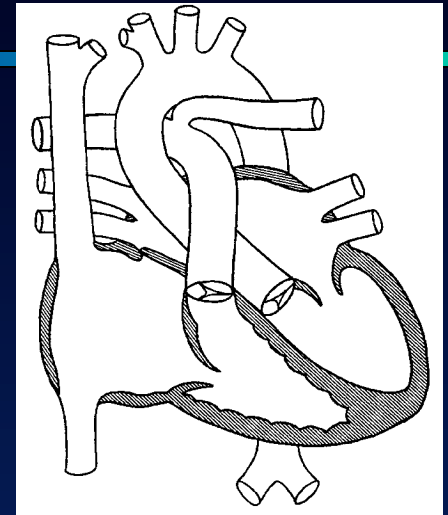

Pulmonary Artery Sling

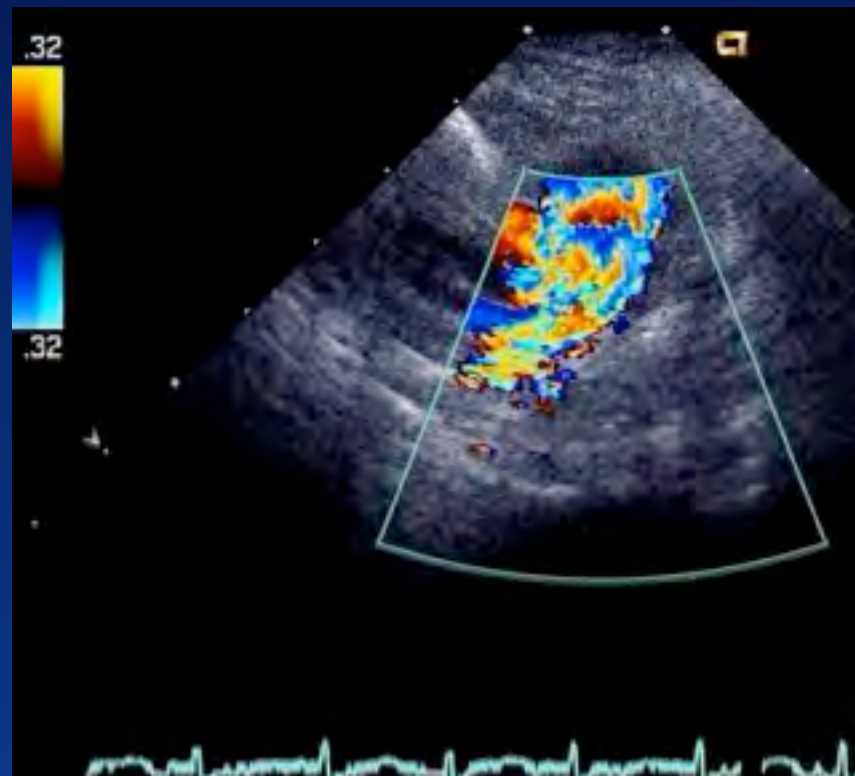
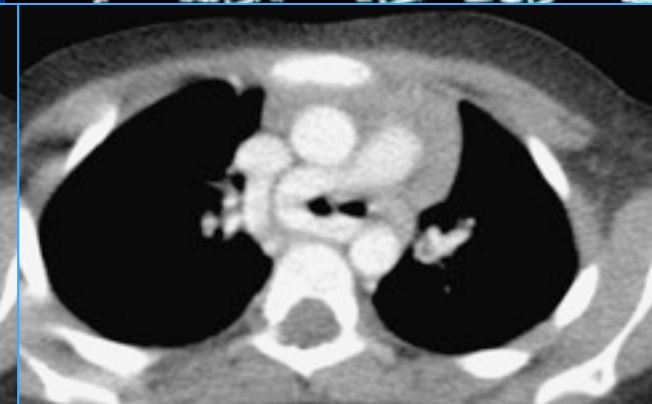
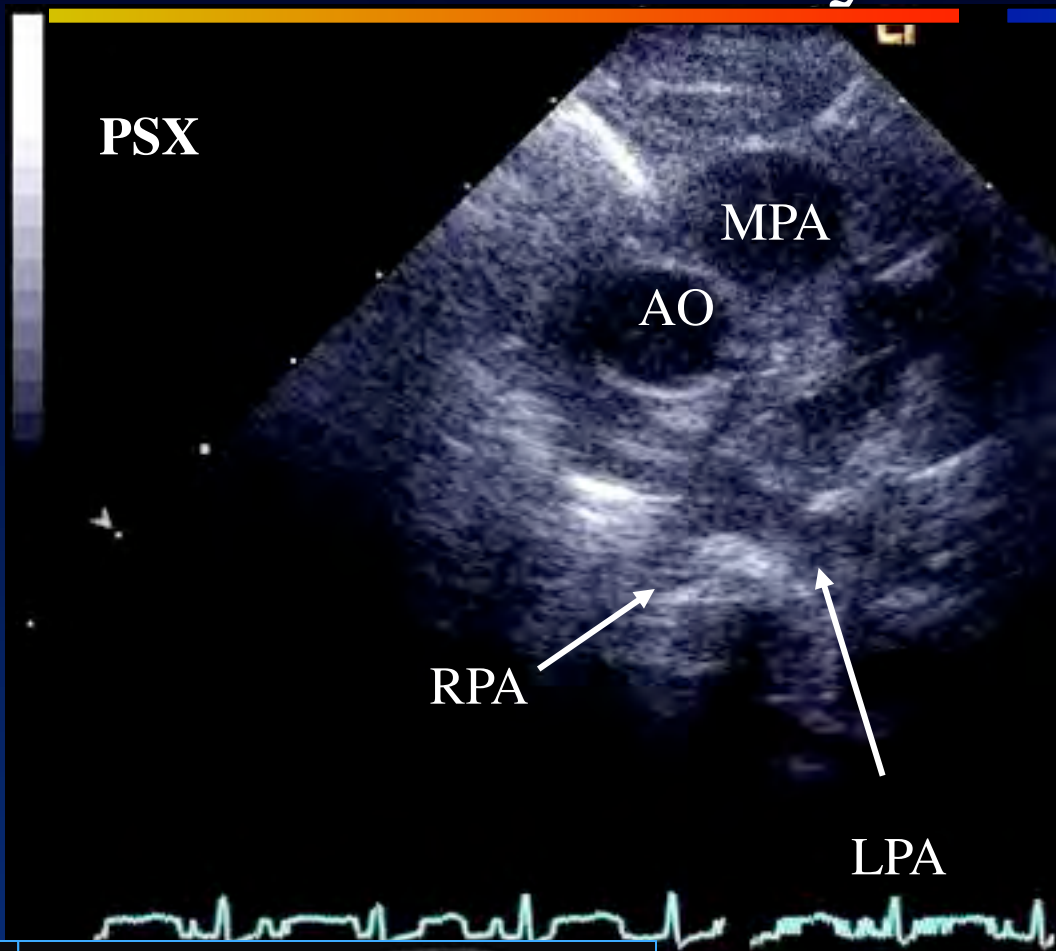



Thank You!

